

Locations of Wigan secondary schools

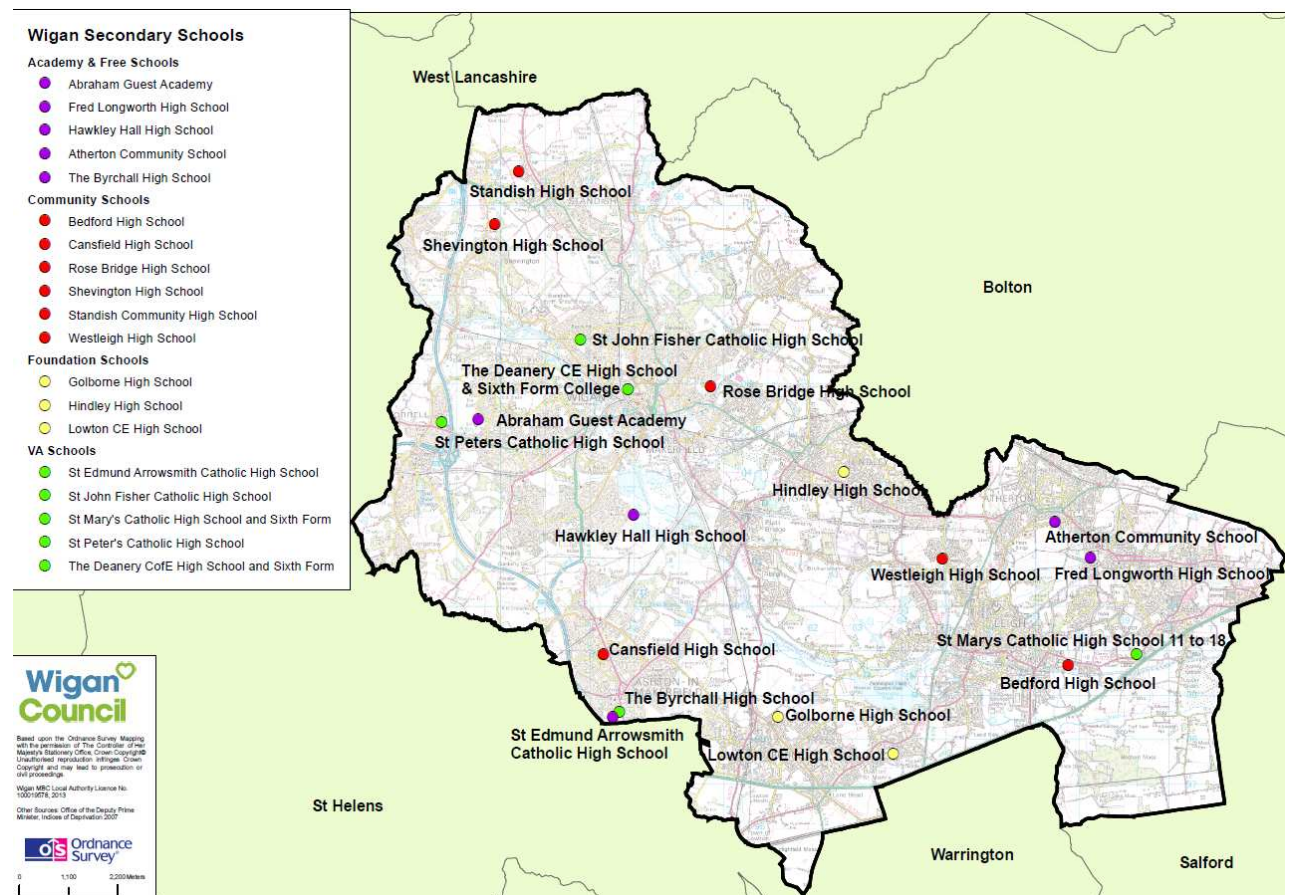

Academy and Free Schools

Abraham Guest Academy

Green Hey
Orrell
Wigan
WN5 0DQ

Head Teacher: Mr P Bousfield

Admission Number 2014	205
Age Range	11-16
DFE number	4001
Specialism	Sports and Arts College
Telephone number	01942 511987
Website	www.abrahamquest.wigan.sch.uk

Oversubscription Criteria

Where more applications are received than there are places available, applications will be considered in accordance with the Academy's published oversubscription criteria following the order stated below:

1. 'Looked after Children and previously looked after children'

A 'looked after child' is a child who is in the care of a local authority or provided with accommodation by that authority (as defined in section 22 of the Children Act 1989) at the time of application and who the local authority has confirmed will still be looked after at the time of admission to the school.

Previously looked after children are children who were looked after, but ceased to be so because they were adopted (or became subject to a residence order or special guardianship order). Applications for previously looked after children must be supported with appropriate evidence i.e. a copy of the adoption order, residence order or special guardianship order.

2. Children for whom there are particular medical or social reasons which, in the Academy's view, justifies admission to the school

Supporting evidence from a registered professional, such as a medical practitioner, psychologist or social worker, must be provided which sets out the particular reasons why the school is the most suitable school and the difficulties that would be caused if the child had to attend another school. The Academy Trust will consider the information presented and will determine whether the evidence is sufficiently compelling to apply this criterion to the application. Few applications fall within this category.

3. Siblings

Pupils with elder brothers or sisters, step-brothers or step-sisters, half-brothers or half-sisters, adopted brothers or adopted sisters living together as part of one household, already attending the Academy (in years 7 through to Year 10) and expected to continue at the Academy in the following school year. (i.e. at the time of admission)

4. Pupils living nearest to the Academy measured using an Ordnance Survey address-point system which measures straight line distances in miles from the address point of the Academy to the address point of the place of residence using a Geographical Information System (GIS) [This criterion will be used as a tie-break in criterion C above]

Tie-breaker

If the Academy cannot differentiate between the applications within any criterion a random allocation tie-breaker will be applied. This may be required for example, where applicants reside in the same block of flats or are children of a multiple birth living at the same address.

Home Address

By home we mean the address where the child lives for the majority of the school term time with a parent who has parental responsibility as defined in the Children Act 1989. Or any child in the household where an adult in the household is defined as a parent for the purposes of Section 576 of the Education Act 1996. This could include a person who is not a parent but who has responsibility for her or him. It could include a child's guardians but will not usually include other relatives such as grandparents, aunts, uncles etc unless they have all the rights, duties, powers and responsibilities and authority, which by law a parent of a child has in relation to the child and their property.

Where your child lives normally during the school week with more than one parent at different addresses, the home address for the purposes of school admissions will be that of the parent who lives closest, as measured by driving distance, to the school in question.

If you have more than one home, we will take as the home address the address where you and your child normally live for the majority of the school term time.

Brothers and Sisters

A full brother or sister, whether or not resident in the same household.

Another child normally living for the majority of term time in the same household, here an adult in the household has parental responsibility as defined by the Children Act 1989. Or any child in the household where an adult in the household is defined as a parent for the purposes of Section 576 of the Education Act 1996.

In the case of twins, or brothers and sisters in the same year group, where there is only one place available in the Academy, both will be considered together as one application

Waiting List

Places may become available at a school after the offer date. To decide which children have these places, we will:

- Put all children who we refused a place at one of their preferences on the waiting list for the school;
- Keep the list in priority order, decided by the oversubscription criteria for the school only;
- Offer places that become available to the next child on the waiting list; and
- Keep the waiting list until the end of the autumn term.

We cannot take into account the length of time a child's name has been on the waiting list, only the admission criteria for the school. This means that your child's position on the waiting list may change if another parent asks to be put on the list and their child has higher priority in the admission criteria.

Admission Number 2013	No. of preferences received by the closing date	Details of how places were allocated in each criteria as listed above	Final number admitted following any appeals or withdrawals (information correct at time of print)
205	1 st preference: 164 2 nd preference: 49 3 rd preference: 63 Total: 276	All pupils who expressed a preference for the school were accommodated.	192

Atherton Community School

Hamilton Street
Atherton
M46 0AY

Principal: Elizabeth Haddock

Admission Number 2014	90
Age Range	11-18
DFE number	4005

Telephone number	01942 487602
Website	www.athertoncommunityschool.com
Email	enquiries@atherton-cs.org

Oversubscription Criteria

If there are more applicants than places available, after students with a statement of special need naming the Atherton Community School, places will be offered in the following order:

1. 'Looked after Children' and previously looked after children.

Previously looked after children are children who were looked after, but ceased to be so because they were adopted (or became subject to a residence order or special guardianship order). Applications for previously looked after children must be supported with appropriate evidence i.e. a copy of the adoption order, residence order or special guardianship order).

2. Children with a sibling (the term "sibling" means a full, half, adopted or fostered brother or sister, or other child living permanently within the same household) on roll at Atherton Community School in Years 7 to 11 at the time of the proposed admission.
3. Children whose acute medical or social need justifies a place at the Atherton Community School. Parents must send evidence with their application such as a letter from a relevant professional such as a doctor or social worker.
4. Children living closest to the Free School, measured in a straight line from the home address to the front gates of the Free School.

Tie-breaker

Where there are more children in one particular criterion than the number of places available, places will be allocated to the children who live nearest to the school. The distance will be measured in a straight line from the child's home address to the front gates of the school using a Geographical Information System (GIS) which is based on ordnance survey. If the last place available is for one of twins or triplets, our policy is to admit the other twin or triplets too. Occasionally the distance from home to school is the same for more than one child. For example, if more than one child lives in the same block of flats. In these cases, a system to randomly pick who will be offered a place will be used. Atherton Community School will use the same system used by the Local Authority for

community and controlled schools. A copy of the policy is available on request from the local authority.

Home Address

When considering your child's application, we will use the permanent home address we have for you at the closing date of applications. If parents are separated and the child spends time at each parent's address, the address we use for admission to the school is that of the main carer. We use the address of the parent who receives the Child Benefit for this.

There will be a right of appeal to an Independent Appeals Panel for applicants refused admission. Atherton Community School will participate in the LA's Fair Access policy.

Notes

Note 1: The Local Authority computerised GIS system will be used to measure distances. Atherton Community School is unable to undertake measurements for individual parents by request.

Note 2: Applicants with special educational needs but without a statement will receive equal consideration with other applicants.

Waiting Lists

If the Free School is oversubscribed, unsuccessful applicants will be placed on a waiting list. The waiting list is maintained until the end of the first term of the school year. The waiting list will be kept in priority order in accordance with the oversubscription criteria and if a place becomes available, it will be offered to the next child on the waiting list.

Late Applications

Late applications (those received after the closing date) will only be considered after the applications that have been received on time. The closing date for applications is 31 October 2013

Sixth Form Enrolment

Sixth Form entry requirements will be based upon a GCSE points scoring system. Enrolment for Sixth Form is unlike admissions for secondary. ACS will use the Common Application Process as well as accepting applications directly to the School.

ACS will admit 75 students to Year 12 in 2013/14, a further 75 students in 2014/15 and thereafter admit 100 students on an annual basis. Information regarding courses is available on the School website as well as directly from the Sixth Form at the above address. Applications are welcomed from pupils regardless of address or previous secondary school.

Admission Number 2013	No. of preferences received by the closing date	Details of how places were allocated in each criteria as listed above	Final number admitted following any appeals or withdrawals (information correct at time of print)
90	1 st preference: 40 2 nd preference: 28 3 rd preference: 27 Total: 95	All pupils who expressed a preference for the school were accommodated.	52

Fred Longworth High School

Printshop Lane
Tyldesley
M29 8JN

Head Teacher: Mrs J Garretts

Admission Number 2014	255
Age Range	11-16
DFE number	4001
Specialism	Arts Applied Learning College

Telephone number	01942 883796
Website	www.flhs.org.uk/

Oversubscription Criteria

Where the school receives more applications than places available, the following admission criteria will be applied once places have been allocated to pupils who have a statement of special educational needs which names the school:

1. Looked after children and previously looked after children.

Previously looked after children are children who were looked after, but ceased to be so because they were adopted (or became subject to a residence order or special guardianship order). Applications for previously looked after children must be supported with appropriate evidence i.e. a copy of the adoption order, residence order or special guardianship order.

- 2 Children with brothers or sisters who will be attending the school at the time of admission.
- 3 Children living in Mosley Common and Tyldesley, situated to the north of Manchester Road (Astley) and Chaddock Lane, to its junction with the East Lancashire Road, and thereafter the East Lancashire Road, with the exception of children who live nearer to Bedford High School than Fred Longworth High School, and children living in that part of Hindsford bounded to the east by the former Borough and Urban District Boundary and bounded to the north by the northerly access road to the Chanters Industrial Estate and Tyldesley Old Road to its junction with Millers Lane and bounded to the west by Millers Lane to its junction with Langley Platt Lane and the former Borough and Urban District Boundary.
- 4 Children who live in Atherton and Tyldesley who attend one of the following associated primary schools:

Tyldesley Primary School; Garrett Hall; St John's Mosley Common; St George's Central Tyldesley; St Stephen's Astley; Chowbent; Hindsford CE; St Phillip's Atherton and Parklee
- 5 Children living in the remainder of Tyldesley and the remainder of Atherton.
- 6 Other children living nearest to the school

Tie-breaker

Where there are more children in one particular criterion than the number of places available, places will be allocated to the children who live nearest to the school. The distance will be measured in a straight line from the front entrance to the child's home address to the Squire's Lane entrance gate at the rear of the school using a Geographical Information System (GIS) which is based on ordnance survey.

If we offer the last place available at the school to one of twins (or triplets, and so on), our policy is to admit the other twin or triplets too.

Occasionally, the distance from home to school is the same for more than one child (for example, if more than one child lives in the same block of flats). In these cases, we will use a system randomly to pick who will be offered a place.

When considering your child's application, we will use the permanent home address we have for you at the closing date for applications. If parents are separated and the child spends time at each parent's address, the address we use for admission to school is that of the main carer. We use the address of the parent who receives the Child Benefit for this.

Brothers and Sisters

We will include half-brothers and half-sisters; stepbrothers and stepsisters; and foster brothers and foster sisters who live at the same address as part of the same family unit.

Waiting lists

Places may become available at a school after the offer date. We will:

- Place all children refused a place on the waiting list for the school;
- Keep the list in priority order, decided by the oversubscription criteria for the school only;
- Offer any place that becomes available to the next child on the waiting list; and
- Maintain the waiting list until the end of the autumn term.
- We cannot take into account the length of time a child's name has been on the waiting list, only the admission criteria for the school. This means that your child's position on the list may change if another parent asks to be put on the list and their child has higher priority in the oversubscription criteria.

Admission Number 2013	No. of preferences received by the closing date	Details of how places were allocated in each criteria as listed above	Final number admitted following any appeals or withdrawals (information correct at time of print)
255	1 st preference: 223 2 nd preference: 109 3 rd preference: 32 Total: 364	All pupils who expressed a preference for the school were accommodated.	243

**Fred Longworth High School
Oversubscription Criterion 3**

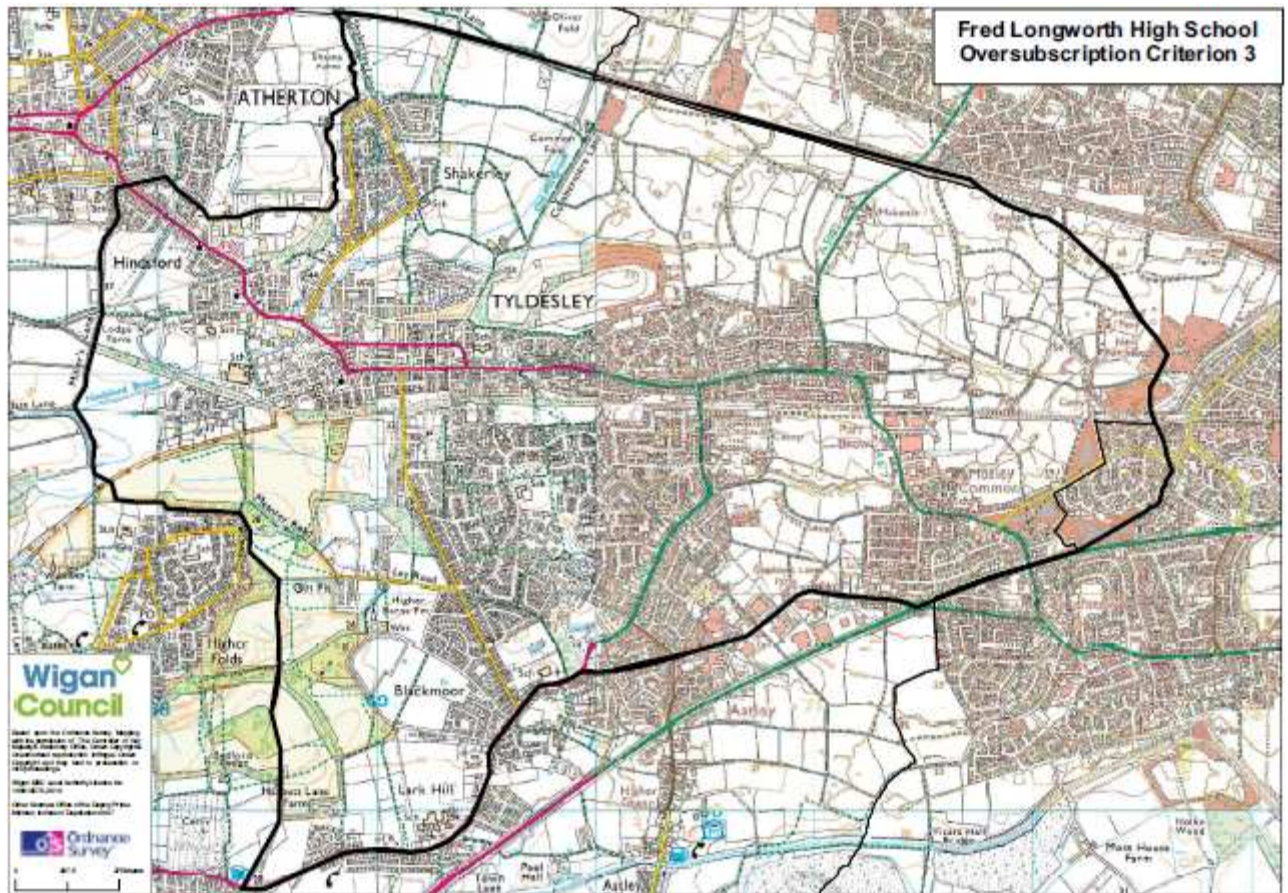

Hawkley Hall High School

Carr Lane
Hawkley Hall
Wigan
WN3 5NY

Head Teacher: Mr R Halford

Admission Number 2014	200
Age Range	11-16
DFE number	4035

Telephone number	01942 204640
Website	www.hawkleyhall.wigan.sch.uk/

Oversubscription Criteria

Where the school receives more applications than places available, the following admission criteria will be applied once places have first been allocated to pupils who have a statement of special educational needs which names the school:

1. Looked after children and previously looked after children.

Previously looked after children are children who were looked after, but ceased to be so because they were adopted (or became subject to a residence order or special guardianship order). Applications for previously looked after children must be supported with appropriate evidence i.e. a copy of the adoption order, residence order or special guardianship order.

2. Children whose older brother or sister attends the school and will still be there at the time of admission
3. Other children living in the postcodes WN3-5** and WN3-6**.
4. Other children living nearest to the school.

Tie-breaker

Where there are more children in one particular criterion than the number of places available, places will be allocated to the children who live nearest to the school. The distance will be measured in a straight line from the child's home address to a central point at the school using a Geographical Information System (GIS) which is based on ordnance survey.

Occasionally, the distance from home to school is the same for more than one child (for example, if more than one child lives in the same block of flats). In these cases, we will use a system to randomly pick who will be offered a place.

If we offer the last place available at the school to one of twins (or triplets, and so on), our policy is to admit the other twin or triplets too.

When considering your child's application, we will use the permanent home address we have for you at the closing date for applications. If parents are separated and the child spends time at each parent's address, the address we use for admission to school is that of the main carer. We use the address of the parent who receives the Child Benefit for this.

Brothers and Sisters

We will include:

- Half-brothers and half-sisters;
 - Stepbrothers and step sisters; and
 - Foster brothers and foster sisters;
- who live at the same address as part of the same family unit.

Waiting lists

Places may become available at a school after the offer date. We will:

- Put all children who we refuse a place on the waiting list for the school;
- Keep the list in priority order, decided by the oversubscription criteria for the school only;
- Offer any place that become available to the next child on the waiting list; and
- Maintain the waiting list until the end of the autumn term.

We cannot take into account the length of time a child's name has been on the waiting list, only the admission criteria for the school. This means that your child's position on the list may change if another parent asks to be put on the list and their child has higher priority in the oversubscription criteria.

Admission Number 2013	No. of preferences received by the closing date	Details of how places were allocated in each criteria as listed above	Final number admitted following any appeals or withdrawals (information correct at time of print)
200	1 st preference: 240 2 nd preference: 63 3 rd preference: 40 Total: 343	Statemented: 4 Criterion 1: 1 Criterion 2: 53 Criterion 3: 142	202

The Byrchall Hall High School

Warrington Road
Ashton In Makerfield
Wigan
WN4 9PQ

Head Teacher: Mr A Birchall

Admission Number 2014	235
Age Range	11-16
DFE number	4501
Specialism	Maths and Computing College

Telephone number	01942 728221
Website	www.byrchall.wigan.sch.uk/

Oversubscription Criteria

Where the school receives more applications than places available, the following admission criteria will be applied once places have been first allocated to pupils who have a statement of special educational needs which names the school:

1. Looked After Children and previously looked after children. (Previously looked after children who were looked after, but ceased to be so because they were adopted (or became subject to a residence order or special guardianship order). Applications for previously looked after children must be supported with appropriate evidence, i.e. a copy of the adoption order, residence order or special guardianship order.
2. Children with brothers or sisters who will be attending the school in the 2014-2015 school year.
3. Other children living in the Makerfield area including Ashton-in-Makerfield, Abram, Bryn Gates, Downall Green, Garswood, Golborne, Haydock, Hindley, Ince-in-Makerfield, Newton-le-Willows, North Ashton, Platt Bridge, Wargrave and Winstanley.
4. Other children living nearest to the school.

Tie Breaker

Where there are more children in one particular criterion than the number of places available, places will be allocated to the children who live nearest to the school.

The distance will be measured in a straight line from the child's home address to a central point at the school using a Geographical Information System (GIS) which is based on ordnance survey.

Occasionally, the distance from home to school is the same for more than one child. For example, if more than one child lives in the same block of flats. In these cases, a system to randomly pick who will be offered a place will be used. The governing body will use the

system used by the local authority for community and controlled schools. A copy of the policy is available on request from the local authority.

Brothers and Sisters

Children with brothers or sisters who will be attending the school in the school year.

We will include:

- Half-brothers and Half-sisters;
 - Stepbrothers and Stepsisters; and
 - Foster brothers and Foster sisters,
- who live at the same address as part of the same family unit.

Home Address

When considering an application, we will use the permanent home address at the closing date for applications. If parents are separated and the child spends time at each parent's address, the address we use for admission to schools is that of the main carer. We use the address of the parent who gets the Child Benefit for this.

Waiting List Policy

Places may become available at a school after the offer date. To decide which children have these places, we will:

- Put all children who we refused a place on the waiting list for the school;
- Keep the list in priority order, decided by the oversubscription criteria for the school only;
- Offer places that become available to the next child on the waiting list; and
- Keep the waiting list until the end of the Autumn term.

We cannot take into account the length of time a child's name has been on the waiting, only the admission criteria for the school. This means that your child's position on the list may change if another parent asks to be put on the list and their child has higher priority in the admission criteria.

Admission Number 2013	No. of preferences received by the closing date	Details of how places were allocated in each criteria as listed above	Final number admitted following any appeals or withdrawals (information correct at time of print)
235	1 st preference: 176 2 nd preference: 298 3 rd preference: 124 Total: 598	All pupils who expressed a preference for the school were accommodated.	184

Foundation Schools

Golborne High School

Lowton Road
Golborne
WA3 3EL

Head Teacher: Mr D W Lythgoe

Admission Number 2014	171
Age Range	11-16
DFE number	4022
Specialism	Visual Arts College

Telephone number 01942 726842

Website www.golbornehigh.wigan.sch.uk/

Oversubscription Criteria

Where the school receives more applications than places available, the following admission criteria will be applied once places have first been allocated to pupils who have a statement of special educational needs which names the school:

1. Looked after children and previously looked after children.

Previously looked after children are children who were looked after, but ceased to be so because they were adopted (or became subject to a residence order or special guardianship order). Applications for previously looked after children must be supported with appropriate evidence i.e. a copy of the adoption order.

2. Children with brothers or sisters who will be attending the school in the 201-15 school year.
3. Other children living in Golborne and Lowton.
4. Children living in Abram.
5. Other children living nearest to the school.

Tie-breaker

Where there are more children in one particular criterion than the number of places available, places will be allocated to the children who live nearest to the school. The distance will be measured in a straight line from the child's home address to a central point at the school using a Geographical Information System (GIS) which is based on ordnance survey.

Occasionally the distance from home to school is the same for more than one child. For example, if more than one child lives in the same block of flats. In these cases, a system to randomly pick who will be offered a place will be used. The governing body will use the same system used by the local authority for community and controlled schools. A copy of the policy as available on request from the local authority.

Brothers and sisters

Children with brothers or sisters who will be attending the school in the school year. We will include:

- Half-brothers and half-sisters;
- Stepbrothers and stepsisters; and
- Foster brothers and foster sisters;

who live at the same address as part of the same family unit.

Home Address

When considering an application, we will use the permanent home address at the closing date for applications. If parents are separated and the child spends time at each parent's address, the address we use for admission to schools is that of the main carer. We use the address of the parent who gets the Child Benefit for this.

Waiting list policy

Places may become available at a school after the offer date. To decide which children have these places, we will:

- put all children who we refused a place at one of their preferences on the waiting list for the school;
- keep the list in priority order, decided by the oversubscription criteria for the school only;
- offer places that become available to the next child on the waiting list; and
- keep the waiting list until the end of the autumn term.

We cannot take into account the length of time a child's name has been on the waiting list, only the admission criteria for the school. This means that your child's position on the list may change if another parent asks to be put on the list and their child has higher priority in the admission criteria.

Admission Number 2013	No. of preferences received by the closing date	Details of how places were allocated in each criteria as listed above	Final number admitted following any appeals or withdrawals (information correct at time of print)
171	1 st preference: 131 2 nd preference: 54 3 rd preference: 47 Total: 232	All pupils who expressed a preference for the school were accommodated.	146

Hindley High School

Mornington Road
Hindley
WN2 4LG

Head Teacher: Dr Ian Butterfield

Admission Number 2014	187
Age Range	11-16
DFE number	4026
Specialism	Arts College
Telephone number	01942 767704
Website	www.hindleyhs.wigan.sch.uk/

Oversubscription Criteria

Where the school receives more applications than places available, the following admission criteria will be applied once places have first been allocated to pupils who have a statement of special educational needs which names the school.

1. Looked after children and previously looked after children
2. Children with brothers and/or sisters who will be attending the school at the time of admission
3. Other children living in Hindley, Hindley Green, Platt Bridge, Abram and Bickershaw
4. Other children living nearest to the school

Tie-breaker

Where there are more children in one particular criterion than the number of places available, places will be allocated to the children who live nearest to the school. The distance will be measured in a straight line from the child's home address to a central point at the school using a Geographical Information System (GIS) which is based on ordnance survey.

Occasionally, the distance from home to school is the same for more than one child. For example, if more than one child lives in the same block of flats. In these cases, a system to randomly pick who will be offered a place will be used. The governing body will use the system used by the local authority for community and controlled schools. A copy of the policy is available on request from the local authority.

Looked after children and previously looked after children

Previously looked after children are children who were looked after, but ceased to be so because they were adopted (or became subject to a residence order or special guardianship order). Applications for previously looked after children must be supported with appropriate evidence i.e. a copy of the adoption order, residence order or special guardianship order.

Brothers and sisters

Children with brothers or sisters who will be attending the school in the school year. We will include: -

- half-brothers and half-sisters;
- stepbrothers and stepsisters; and
- foster brothers and foster sisters;
who live at the same address as part of the same family unit.

Home Address

When considering an application, we will use the permanent home address at the closing date for applications. If parents are separated and the child spends time at each parent's address, the address we use for admission to schools is that of the main carer. We use the address of the parent who gets the Child Benefit for this.

Waiting list

Places may become available at a school after the offer date. We will:

- Put all children who we refuse a place on the waiting list for the school;
- Keep the list in priority order, decided by the oversubscription criteria for the school only;
- Offer any place that become available to the next child on the waiting list; and
- Maintain the waiting list until the end of the autumn term.

We cannot take into account the length of time a child's name has been on the waiting list, only the admission criteria for the school. This means that your child's position on the list may change if another parent asks to be put on the list and their child has higher priority in the oversubscription criteria.

Admission Number 2013	No. of preferences received by the closing date	Details of how places were allocated in each criteria as listed above	Final number admitted following any appeals or withdrawals (information correct at time of print)
187	1 st preference: 169 2 nd preference: 46 3 rd preference: 48 Total: 263	All pupils who expressed a preference for the school were accommodated.	181

Lowton Church of England High School

Newton Road
Lowton
WA3 1DU

Head Teacher: Mr J Shanahan

Admission Number 2014	150
Age Range	11-16
DFE number	4002
Specialism	Specialist Sports College

Telephone number	01942 767040
Website	www.lowtonhs.wigan.sch.uk/

Oversubscription Criteria

Where the school receives more applications than places available, the following admission criteria will be applied once places have first been allocated to pupils who have a statement of special educational needs which names the school:

1. Looked after children and previously looked after children.

Previously looked after children are children who were looked after, but ceased to be so because they were adopted (or became subject to a residence order or special guardianship order). Applications for previously looked after children must be supported with appropriate evidence i.e. a copy of the adoption order, residence order or special guardianship order.'

2. Children with brothers or sisters who will be attending the school at the time of admission. This includes full, half or step-brothers and sisters, foster brothers and sisters who are living at the same address as part of the same family unit. If we offer the last place available at the school to one of twins (or triplets, and so on), our policy is to admit the other twin or triplets.
3. Children attending primary schools in Lowton, Golborne, Leigh and Atherton.
4. Children from Christian Families who choose a Church of England secondary education and whose children have been baptised.
5. Other children living nearest to the school as measured by the Local Authority.

Tie-breaker

Where there are more children in one particular criterion than the number of places available, places will be allocated to the children who live nearest to the school, as measured by the Local Authority.

Occasionally, the distance from home to school is the same for more than one child (for example, if more than one child lives in the same block of flats). In these cases, we will use

a system to randomly pick who will be offered a place. A copy of the policy is available on request from the local authority.

When considering your child's application, we will use the permanent home address we have for you at the closing date for applications. If parents are separated and the child spends time at each parent's address, the address we use for admission to school is that of the main carer. We use the address of the parent who receives the Child Benefit for this.

Waiting lists

Places may become available at a school after the offer date. We will:

- Put all children who we refuse a place on the waiting list for the school;
- Keep the list in priority order, decided by the oversubscription criteria for the school only;
- Offer any place that become available to the next child on the waiting list; and
- Maintain the waiting list until the end of the autumn term in 2012.

We cannot take into account the length of time a child's name has been on the waiting list, only the admission criteria for the school. This means that your child's position on the list may change if another parent asks to be put on the list and their child has higher priority in the oversubscription criteria.

Admission Number 2013	No. of preferences received by the closing date	Details of how places were allocated in each criteria as listed above	Final number admitted following any appeals or withdrawals (information correct at time of print)
150	1 st preference: 106 2 nd preference: 151 3 rd preference: 134 Total: 391	All pupils who expressed a preference for the school were accommodated.	112

Community Schools

Bedford High School

Manchester Road
Leigh
WN7 2LU

Head Teacher: Mrs H Phillips

Admission Number 2014	210
Age Range	11-16
DFE number	4019
Specialism	Business and Enterprise College
Telephone number	01942 486386
Website	www.bedfordhighschool.co.uk

Oversubscription Criteria

Where the school receives more applications than places available, the following admission criteria will be applied once places have first been allocated to pupils who have a statement of special educational needs which names the school:

1. Looked after children and previously looked after children.

Previously looked after children are children who were looked after, but ceased to be so because they were adopted (or became subject to a residence order or special guardianship order). Applications for previously looked after children must be supported with appropriate evidence i.e. a copy of the adoption order, residence order or special guardianship order.

2. Children whose older brother or sister attends the school and will still be there at the time of admission
3. Children living in Atherton, Leigh, Astley, Tyldesley and Mosley Common
4. Other children living nearest to the school

Tie-breaker

Where there are more children in one particular criterion than the number of places available, places will be allocated to the children who live nearest to the school. The distance will be measured in a straight line from the child's home address to a central point at the school using a Geographical Information System (GIS) which is based on ordnance survey.

If we offer the last place available at the school to one of twins (or triplets, and so on), our policy is to admit the other twin or triplets too.

Occasionally, the distance from home to school is the same for more than one child (for example, if more than one child lives in the same block of flats). In these cases, we will use

a system to randomly pick who will be offered a place.

When considering your child's application, we will use the permanent home address we have for you at the closing date for applications. If parents are separated and the child spends time at each parent's address, the address we use for admission to school is that of the main carer. We use the address of the parent who receives the Child Benefit for this.

Brothers and Sisters

We will include:

- Half-brothers and half-sisters;
 - Stepbrothers and step sisters; and
 - Foster brothers and foster sisters;
- who live at the same address as part of the same family unit.

Waiting lists

Places may become available at a school after the offer date. We will:

- Put all children who we refuse a place at one of their preferences on the waiting list for the school;
- Keep the list in priority order, decided by the oversubscription criteria for the school only;
- Offer any place that becomes available to the next child on the waiting list; and
- Maintain the waiting list until the end of the autumn term.

We cannot take into account the length of time a child's name has been on the waiting list, only the admission criteria for the school. This means that your child's position on the list may change if another parent asks to be put on the list and their child has higher priority in the oversubscription criteria.

Admission Number 2013*	No. of preferences received by the closing date	Details of how places were allocated in each criteria as listed above	Final number admitted following any appeals or withdrawals (information correct at time of print)
242	1 st preference: 122 2 nd preference: 116 3 rd preference: 123 Total: 361	All pupils who expressed a preference for the school were accommodated.	141

*Admission number reduced to 210 for 2014 admission

Cansfield High School

Old Road
Ashton-in-Makerfield
Wigan
WN4 9TP

Head Teacher: Mr M Southworth

Admission Number 2014	202
Age Range	11-16
DFE number	4015
Specialism	Language College
Telephone number	01942 727931
Website	www.cansfield.wigan.sch.uk

Oversubscription Criteria

Where the school receives more applications than places available, the following admission criteria will be applied once places have first been allocated to pupils who have a statement of special educational needs which names the school:

1. Looked after children and previously looked after children.

Previously looked after children are children who were looked after, but ceased to be so because they were adopted (or became subject to a residence order or special guardianship order). Applications for previously looked after children must be supported with appropriate evidence i.e. a copy of the adoption order, residence order or special guardianship order.

2. Children whose older brother or sister attends the school and will still be there at the time of admission
3. Other children living in Ashton-in-Makerfield, and Garswood and North Ashton in St Helens.
4. Other children living nearest to the school.

Tie-breaker

Where there are more children in one particular criterion than the number of places available, places will be allocated to the children who live nearest to the school. The distance will be measured in a straight line from the child's home address to a central point at the school using a Geographical Information System (GIS) which is based on ordnance survey.

Occasionally, the distance from home to school is the same for more than one child (for example, if more than one child lives in the same block of flats). In these cases, we will use a system to randomly pick who will be offered a place. If we offer the last place available at the school to one of twins (or triplets, and so on), our policy is to admit the other twin or triplets too.

When considering your child's application, we will use the permanent home address we have for you at the closing date for applications. If parents are separated and the child spends time at each parent's address, the address we use for admission to school is that of the main carer. We use the address of the parent who receives the Child Benefit for this.

Brothers and Sisters

We will include:

- Half-brothers and half-sisters;
 - Stepbrothers and step sisters; and
 - Foster brothers and foster sisters;
- who live at the same address as part of the same family unit.

Waiting lists

Places may become available at a school after the offer date. We will:

- Put all children who we refuse a place at one of their preferences on the waiting list for the school;
- Keep the list in priority order, decided by the oversubscription criteria for the school only;
- Offer any place that become available to the next child on the waiting list; and
- Maintain the waiting list until the end of the autumn term.

We cannot take into account the length of time a child's name has been on the waiting list, only the admission criteria for the school. This means that your child's position on the list may change if another parent asks to be put on the list and their child has higher priority in the oversubscription criteria.

Admission Number 2013	No. of preferences received by the closing date	Details of how places were allocated in each criteria as listed above	Final number admitted following any appeals or withdrawals (information correct at time of print)
202	1 st preference: 175 2 nd preference: 131 3 rd preference: 102 Total: 408	All pupils who expressed a preference for the school were accommodated.	194

Rose Bridge High School

Holt Street
Ince
Wigan
WN1 3HD

Head Teacher: Mrs D Wood

Admission Number 2014	150
Age Range	11-16
DFE number	4017
Specialism	Science College
Telephone number	01942 510712
Website	www.rosebridge.wigan.sch.uk

Oversubscription Criteria

Where the school receives more applications than places available, The following admission criteria will be applied once places have first been allocated to pupils who have a statement of special educational needs which names the school:

1. Looked after children and previously looked after children.

Previously looked after children are children who were looked after, but ceased to be so because they were adopted (or became subject to a residence order or special guardianship order). Applications for previously looked after children must be supported with appropriate evidence i.e. a copy of the adoption order, residence order or special guardianship order.

2. Children whose older brother or sister attends the school and will still be there at the time of admission
3. Children living in Ince, Aspull, Platt Bridge, Abram, Whelley and Scholes
4. Other children living nearest to the school

Tie-breaker

Where there are more children in one particular criterion than the number of places available, places will be allocated to the children who live nearest to the school. The distance will be measured in a straight line from the child's home address to a central point at the school using a Geographical Information System (GIS) which is based on ordnance survey.

If we offer the last place available at the school to one of twins (or triplets, and so on), our policy is to admit the other twin or triplets too.

Occasionally, the distance from home to school is the same for more than one child (for example, if more than one child lives in the same block of flats). In these cases, we will use a system to randomly pick who will be offered a place.

When considering your child's application, we will use the permanent home address we have for you at the closing date for applications. If parents are separated and the child spends time at each parent's address, the address we use for admission to school is that of the main carer. We use the address of the parent who receives the Child Benefit for this.

Brothers and Sisters

We will include:

- Half-brothers and half-sisters;
 - Stepbrothers and step sisters; and
 - Foster brothers and foster sisters;
- who live at the same address as part of the same family unit.

Waiting lists

Places may become available at a school after the offer date. We will:

- Put all children who we refuse a place at one of their preferences on the waiting list for the school;
- Keep the list in priority order, decided by the oversubscription criteria for the school only;
- Offer any place that becomes available to the next child on the waiting list; and
- Maintain the waiting list until the end of the autumn term.

We cannot take into account the length of time a child's name has been on the waiting list, only the admission criteria for the school. This means that your child's position on the list may change if another parent asks to be put on the list and their child has higher priority in the oversubscription criteria.

Admission Number 2013	No. of preferences received by the closing date	Details of how places were allocated in each criteria as listed above	Final number admitted following any appeals or withdrawals (information correct at time of print)
158	1 st preference: 96 2 nd preference: 64 3 rd preference: 60 Total: 220	All pupils who expressed a preference for the school were accommodated.	101

Shevington High School

Shevington Lane
Shevington
Wigan
WN6 8AB

Head Teacher: Mr J Grant

Admission Number 2014	150
Age Range	11-16
DFE number	4027
Specialism	Technology College
Telephone number	01257 400990
Website	www.shevingtonhigh.org.uk/

Oversubscription Criteria

Where the school receives more applications than places available the following admission criteria will be applied once places have first been allocated to pupils who have a statement of special educational needs which names the school:

1. Looked after children and previously looked after children.

Previously looked after children are children who were looked after, but ceased to be so because they were adopted (or became subject to a residence order or special guardianship order). Applications for previously looked after children must be supported with appropriate evidence i.e. a copy of the adoption order, residence order or special guardianship order.

2. Children whose older brother or sister attends the school and will still be there at the time of admission
3. Other children living in Shevington.
4. Other children who live closer to Shevington High School than to the nearest alternative school.
5. Other children living nearest to the school.

Tie-breaker

Where there are more children in one particular criterion than the number of places available, places will be allocated to the children who live nearest to the school. The distance will be measured in a straight line from the child's home address to a central point at the school using a Geographical Information System (GIS) which is based on ordnance survey.

Occasionally, the distance from home to school is the same for more than one child (for example, if more than one child lives in the same block of flats). In these cases, we will use a system to randomly pick who will be offered a place.

If we offer the last place available at the school to one of twins (or triplets, and so on), our policy is to admit the other twin or triplets too.

When considering your child's application, we will use the permanent home address we have for you at the closing date for applications. If parents are separated and the child spends time at each parent's address, the address we use for admission to school is that of the main carer. We use the address of the parent who receives the Child Benefit for this.

Brothers and Sisters

We will include:

- Half-brothers and half-sisters;
 - Stepbrothers and step sisters; and
 - Foster brothers and foster sisters;
- who live at the same address as part of the same family unit.

Waiting lists

Places may become available at a school after the offer date. We will:

- Put all children who we refuse a place at one of their preferences on the waiting list for the school;
- Keep the list in priority order, decided by the oversubscription criteria for the school only;
- Offer any place that becomes available to the next child on the waiting list; and
- Maintain the waiting list until the end of the autumn term.

We cannot take into account the length of time a child's name has been on the waiting list, only the admission criteria for the school. This means that your child's position on the list may change if another parent asks to be put on the list and their child has higher priority in the oversubscription criteria.

Admission Number 2013	No. of preferences received by the closing date	Details of how places were allocated in each criteria as listed above	Final number admitted following any appeals or withdrawals (information correct at time of print)
178	1 st preference: 102 2 nd preference: 170 3 rd preference: 128 Total: 400	All pupils who expressed a preference for the school were accommodated.	106

Standish Community High School

Kenyon Road
Off Preston Road
Standish
Wigan
WN6 0NX

Head Teacher: Mrs L Fox

Admission Number 2014	250
Age Range	11-16
DFE number	4034
Specialism	Languages, Maths and Computing College
Telephone number	01257 422265
Website	www.standishchs.wigan.sch.uk

Oversubscription Criteria

Where the school receives more applications than places available, the following admission criteria will be applied once places have first been allocated to pupils who have a statement of special educational needs which names the school:

1. Looked after children and previously looked after children.

Previously looked after children are children who were looked after, but ceased to be so because they were adopted (or became subject to a residence order or special guardianship order). Applications for previously looked after children must be supported with appropriate evidence i.e. a copy of the adoption order, residence order or special guardianship order.

2. Children whose older brother or sister attends the school and will still be there at the time of admission
3. Other children living in Standish including Shevington Moor.
4. Other children living in Aspull, including New Springs and Haigh.
5. Other children living in former Wigan wards Beech Hill, Swinley and Whelley.
6. Other children who live closer to Standish Community High School than to the nearest alternative school.
7. Other children living nearest to the school.

Tie-breaker

Where there are more children in one particular criterion than the number of places available, places will be allocated to the children who live nearest to the school. The distance will be measured in a straight line from the child's home address to a central point at the school using a Geographical Information System (GIS) which is based on ordnance survey.

Occasionally, the distance from home to school is the same for more than one child (for example, if more than one child lives in the same block of flats). In these cases, we will use a system to randomly pick who will be offered a place.

If we offer the last place available at the school to one of twins (or triplets, and so on), our policy is to admit the other twin or triplets too.

When considering your child's application, we will use the permanent home address we have for you at the closing date for applications. If parents are separated and the child spends time at each parent's address, the address we use for admission to school is that of the main carer. We use the address of the parent who receives the Child Benefit for this.

Brothers and Sisters

We will include:

- Half-brothers and half-sisters;
 - Stepbrothers and step sisters; and
 - Foster brothers and foster sisters;
- who live at the same address as part of the same family unit.

Waiting lists

Places may become available at a school after the offer date. We will:

- Put all children who we refuse a place at one of their preferences on the waiting list for the school;
- Keep the list in priority order, decided by the oversubscription criteria for the school only;
- Offer any place that becomes available to the next child on the waiting list; and
- Maintain the waiting list until the end of the autumn term.

We cannot take into account the length of time a child's name has been on the waiting list, only the admission criteria for the school. This means that your child's position on the list may change if another parent asks to be put on the list and their child has higher priority in the oversubscription criteria.

Admission Number 2013	No. of preferences received by the closing date	Details of how places were allocated in each criteria as listed above	Final number admitted following any appeals or withdrawals (information correct at time of print)
250	1 st preference: 226 2 nd preference: 173 3 rd preference: 74 Total: 473	All pupils who expressed a preference for the school were accommodated.	224

Standish High School Criterion 5

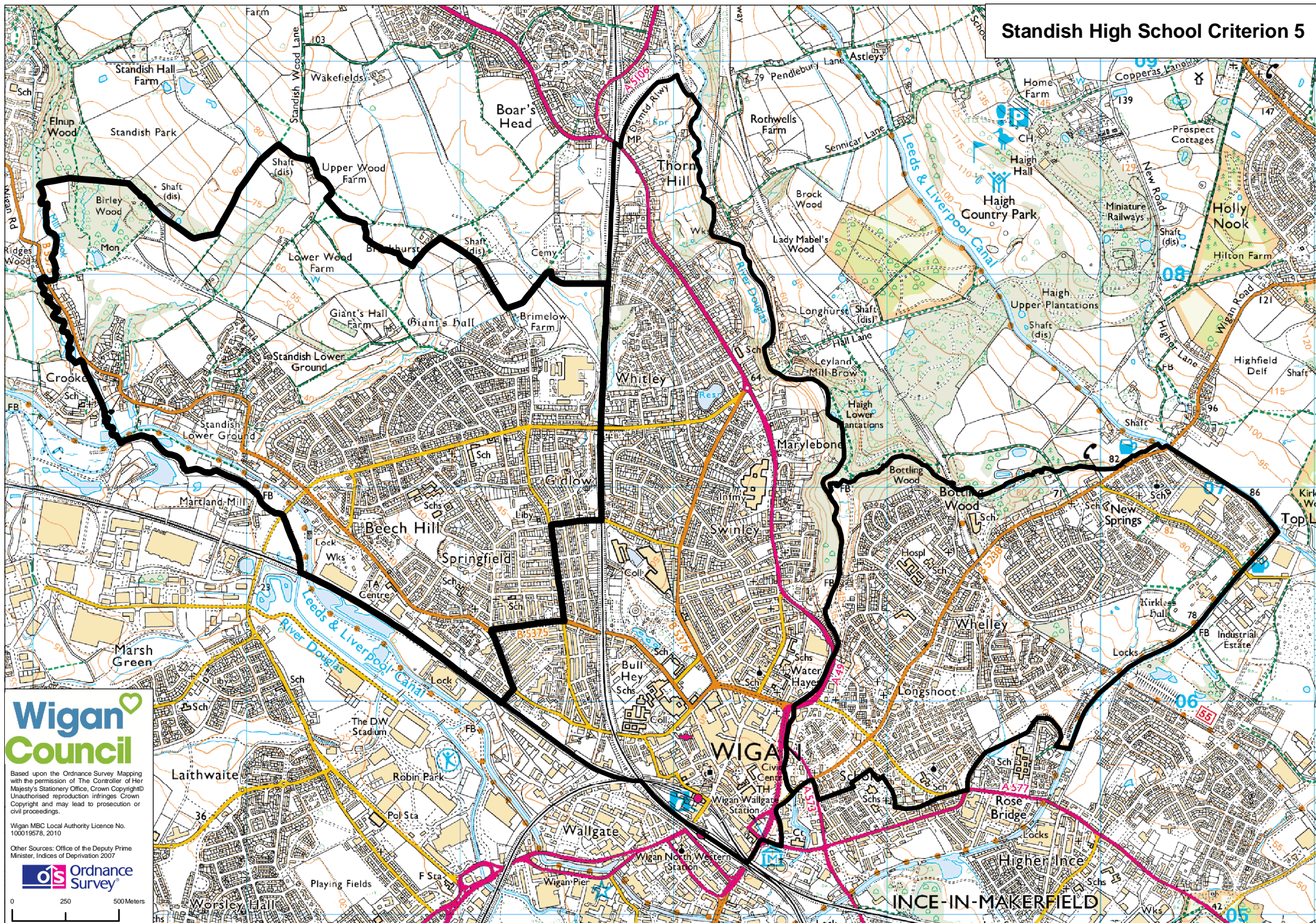

Westleigh High School - A College of Technology

Westleigh Lane
Leigh
WN7 5NL

Head Teacher: Mr J Banks

Admission Number 2014	156
Age Range	11-16
DFE number	4020
Specialism	Technology College
Telephone number	01942 202580
Website	www.westleighhigh.co.uk

Oversubscription Criteria

Where the school receives more applications than places available, The following admission criteria will be applied once places have first Been allocated to pupils who have a statement of special educational needs which names the school:

1. Looked after children and previously looked after children.

Previously looked after children are children who were looked after, but ceased to be so because they were adopted (or became subject to a residence order or special guardianship order). Applications for previously looked after children must be supported with appropriate evidence i.e. a copy of the adoption order, residence order or special guardianship order.

2. Children whose older brother or sister attends the school and will still be there at the time of admission
3. Children living in WN7 5 and Atherton
4. Other children living in Leigh
5. Children living nearest to the school

Tie-breaker

Where there are more children in one particular criterion than the number of places available, places will be allocated to the children who live nearest to the school. The distance will be measured in a straight line from the child's home address to a central point at the school using a Geographical Information System (GIS) which is based on ordnance survey.

If we offer the last place available at the school to one of twins (or triplets, and so on), our policy is to admit the other twin or triplets too.

Occasionally, the distance from home to school is the same for more than one child (for example, if more than one child lives in the same block of flats).

In these cases, we will use a system to randomly pick who will be offered a place.

When considering your child's application, we will use the permanent home address we have for you at the closing date for applications. If parents are separated and the child spends time at each parent's address, the address we use for admission to school is that of the main carer. We use the address of the parent who receives the Child Benefit for this.

Brothers and Sisters

We will include:

- Half-brothers and half-sisters;
 - Stepbrothers and step sisters; and
 - Foster brothers and foster sisters;
- who live at the same address as part of the same family unit.

Waiting lists

Places may become available at a school after the offer date. We will:

- Put all children who we refuse a place at one of their preferences on the waiting list for the school;
- Keep the list in priority order, decided by the oversubscription criteria for the school only;
- Offer any place that becomes available to the next child on the waiting list; and
- Maintain the waiting list until the end of the autumn term.

We cannot take into account the length of time a child's name has been on the waiting list, only the admission criteria for the school. This means that your child's position on the list may change if another parent asks to be put on the list and their child has higher priority in the oversubscription criteria.

Admission Number 2013	No. of preferences received by the closing date	Details of how places were allocated in each criteria as listed above	Final number admitted following any appeals or withdrawals (information correct at time of print)
156	1 st preference: 146 2 nd preference: 121 3 rd preference: 99 Total: 366	All pupils who expressed a preference for the school were accommodated.	154

Voluntary Aided Catholic Schools

St Edmund Arrowsmith Catholic High School

Rookery Avenue
Ashton-In-Makerfield
Wigan
WN4 9PF

Head Teacher: Mr P Phillips

Admission Number 2014	240
Age Range	11-16
DFE number	4805
Specialism	Technology and Music College
Telephone number	01942 728651
Website	www.arrowsmith.wigan.sch.uk/

Oversubscription Criteria

Where the number of applications exceeds the number of places available the Governing Body will apply the following over-subscription criteria.

Please note the following point: All reference to Catholic children means baptised Catholic children.

1. Baptised Catholic looked after children and previously looked after children.*
2. Baptised Catholic children living in the designated Parish(es) named in Section 3 of "Admissions Policy and Arrangements" and have received their primary education at a Catholic school.
3. Baptised Catholic brothers and sisters of children who are in attendance at St. Edmund Arrowsmith High School at the time of likely admission. This includes Catholic full, half or stepbrothers and sisters, foster brothers and sisters and children who are living at the same address and are part of the same family unit.
4. Baptised Catholic children from other Catholic parishes who have attended Catholic primary schools.
5. Baptised Catholic children living in the Parishes who attend non-Catholic primary Schools.
6. Looked after children and previously looked after children who are other than Catholic.*
7. Children who are other than Catholic who are brothers and sisters of children who are in attendance at St. Edmund Arrowsmith High School at the time of likely admission. This includes other than Catholic full, half or stepbrothers and sisters, foster brothers and

sisters and children who are living at the same address and are part of the same family unit.

8. Children of other Christian denominations. Proof of Baptism in form of Baptismal Certificate or confirmation in writing that the applicant is a member of their Faith community from an appropriate Minister of Religion is required.
9. Children of other faiths. An appropriate Minister of Religion would need to confirm in writing that the applicant is a member of their faith group.
10. Children whose parents express a preference for a place at the school.

*Previously looked after children are children who were looked after, but ceased to be so because they were adopted (or became subject to a residence order or special guardianship order). Applications for previously looked after children must be supported with appropriate evidence i.e. a copy of the adoption order, residence order or special guardianship order.

Tie Breaker

In the event of over subscription in the number of applications made under any of the categories above then the admissions committee will offer places first to children living nearest to the school measured in a straight line from the front door of the school to the child's home address.

Admission Arrangements

1. All applications will be considered at the same time and after the closing date.
2. Parents will be informed, by letter, of the decision of the Admissions Committee. The letter will be provided by the L.A. on behalf of the Governing Body.
3. If the application has not been successful the letter will give reasons for the decision, will inform parents of their right of appeal and give guidance on how that appeal should be made.
4. A waiting list for children who have not been offered a place will be kept and will be ranked according to the Admission Criteria. The waiting list which will not be operated for longer than the end of the first term of Year 7.

Admission Number 2013	No. of preferences received by the closing date	Details of how places were allocated in each criteria as listed above	Final number admitted following any appeals or withdrawals (information correct at time of print)
240	1 st preference: 268 2 nd preference: 146 3 rd preference: 102 Total: 516	For details of how places were allocated, please contact the school directly.	243

St John Fisher Catholic High School

Baytree Road
Springfield
Wigan
WN6 7RN

Head Teacher: Mr R Ward

Admission Number 2014	200
Age Range	11-16
DFE number	4609
Specialism	Performing Arts College

Telephone number	01942 510715
Website	www.sjf.wigan.sch.uk/

Oversubscription Criteria

Where the number of applications exceeds the number of places available, the Governing Body will apply the following over-subscription criteria.

1. Baptised Catholic children who are looked after, or have been previously looked after.

Previously looked after children are children who were looked after, but ceased to be so because they were adopted (or became subject to a residence order or special guardianship order). Applications for previously looked after children must be supported with appropriate evidence i.e. a copy of the adoption order, residence order or special guardianship order.

2. Baptised Catholic children living in the designated Parishes or former Parishes named below: St John's, St Mary's, St Patrick's, Sacred Heart, St Williams, St Edwards, St Jude's and that part of St Cuthbert's parish to the east of Norley Hall Avenue and Enfield Street.
3. Baptised Catholic children who have a brother or sister at the school at the time of likely admission. This includes full, half or step-brothers and sisters, adopted children, foster brothers and sisters, a child of the parent/carer's partner, and in every case children who are living at the same address and are part of the same family unit.
4. Other Baptised Catholic children.
5. Children who are looked after, or children who have been previously looked after who are not baptised Catholics. (Previously looked after children are children who were looked after, but ceased to be so because they were adopted (or became subject to a residence order or special guardianship order). Applications for previously looked after children must be supported with appropriate evidence i.e. a copy of the adoption order, residence order or special guardianship order).
6. Children who are other than baptised Catholic who have a brother or sister at the school at the time of likely admission and are in attendance at a Catholic primary school in a designated parish or former parish (see 2 above). This includes full, half or step-brothers

and sisters, adopted children, foster brothers and sisters a child of the parent/carer's partner, and in every case children who are living at the same address and are part of the same family unit.

7. Children who are other than baptised Catholic who have a brother or sister at the school at the time of likely admission. This includes full, half or step-brothers and sisters, adopted children, foster brothers and sisters a child of the parent/carer's partner, and in every case children who are living at the same address and are part of the same family unit.
8. Children who are baptised in other Christian denominations and are in attendance at a Catholic primary school in a designated parish or former parish (see 2 above). Proof of Baptism in the form of a Baptismal Certificate or confirmation in writing that the applicant is a member of their Faith community from an appropriate Minister of Religion is required.
9. Children who are baptised in other Christian denominations. Proof of Baptism in the form of a Baptismal Certificate or confirmation in writing that the applicant is a member of their Faith community from an appropriate Minister of Religion is required.
10. Children of other faiths who are in attendance at a Catholic primary school in a designated parish or former parish (see 2 above). An appropriate Faith Leader would need to confirm in writing that the applicant is a member of their faith group.
11. Children of other faiths. An appropriate Faith Leader would need to confirm in writing that the applicant is a member of their faith group.
12. Children whose parents express a preference for a place at the school and are in attendance at a Catholic primary school in a designated parish or former parish (see 2 above).
13. Children whose parents express a preference for a place at the school.

Tie Breaker

In the event of any over-subscription in the number of applications made under any of the categories above, then the Admissions Committee will offer places first to children living nearest the school in a straight line from the house/flat to the main front door of the school, situated on Baytree Road and using a Geographical Information System (GIS).

Applications received after the notification date (after places are offered) will be added to the school's waiting list in admission criteria order until the end of the autumn term.

PARENTS MUST COMPLETE THE LOCAL AUTHORITY COMMON APPLICATION FORM AND WHERE APPLICABLE THEY ARE STRONGLY ADVISED TO COMPLETE THE SCHOOL SUPPLEMENTARY FORM FOR EACH CATHOLIC SCHOOL FOR WHICH THEY APPLY. FAILURE TO DO THIS MAY MEAN THE GOVERNORS DO NOT HAVE INFORMATION ABOUT THEIR FAITH COMMITMENT WHEN CONSIDERING THEIR APPLICATION.

Admission Number 2013	No. of preferences received by the closing date	Details of how places were allocated in each criteria as listed above	Final number admitted following any appeals or withdrawals (information correct at time of print)
200	1 st preference: 161 2 nd preference: 113 3 rd preference: 108 Total: 382	For details of how places were allocated, please contact the school directly.	170

St Marys Catholic High School

Manchester Road

Astley

Tyldesley

M29 7EE

Head Teacher: Mr A Dawson

Admission Number 2014	260
Age Range	11-18
DFE number	4615
Specialism	Mathematics and Computing College
Telephone number	01942 884144
Website	www.st-maryshigh.wigan.sch.uk/

Oversubscription Criteria

Where the number of applications exceeds the number of places available the Governing Body will apply the following over-subscription criteria:

1. Baptised Catholic children who are in the care of the Local Authority or have previously been in the care of the Local Authority *(looked after children).
2. Baptised Catholic children living in the designated Pastoral Areas of St. Edmund Arrowsmith and St. Margaret Clitherow (formerly the parishes of St. Ambrose Barlow, St. Joseph's, Sacred Heart – Atherton, Sacred Heart – Leigh, Holy Family, XII Apostles, Our Lady of the Rosary, St. Richard's and St. Gabriel's).
3. Baptised Catholic children who have a brother or sister at the school at the time of likely admission. This includes full, half or step-brothers and sisters, foster brothers and sisters and children who are living at the same address and are part of the same family unit.
4. Baptised Catholic children living in other Catholic parishes.
5. Children who are in the care of the Local Authority or have previously been in the care of the Local Authority *(looked after children) other than Catholic
6. Children who are other than Catholic who have a brother or sister at the school at the time of likely admission. This includes full, half or step-brothers and sisters, foster brothers and sisters and children who are living at the same address and are part of the same family unit.
7. Children attending one of the 8 Catholic Primary Schools in the 2 parishes named in Category 2 who wish to continue their catholic education.
8. Children demonstrating a commitment to other Christian denominations. Providing evidence of either Baptism; in the form of a Baptismal Certificate or confirmation that the applicant is a member of their faith community from an appropriate faith leader or commitment evidenced by attendance at a faith school at the time of application. Priority

will be given to students attending the 8 Catholic Primary Schools within the two Pastoral Areas (see Category 2 above).

9. Children of other faiths. An appropriate Faith Leader would need to confirm in writing that the applicant is a member of their faith group.

10. Children whose parents express a preference for a place at the school.

Previously looked after children are children who were looked after, but ceased to be so because they were adopted (or became subject to a residence order or special guardianship order). Applications for previously looked after children must be supported with appropriate evidence i.e. a copy of the adoption order, residence order or special guardianship order."

Tie-breaker

In the event of any over-subscription in the number of applications made under any of the categories above then the admissions committee will offer places first to children living nearest to the school measured in a straight line from the home address to the reception entrance of the school.

Waiting List

A waiting list for children who have not been offered a place will be kept and will be ranked according to the Admissions Criteria. Parents will be informed of their child's position on the waiting list which will not be operated for longer than the end of the Autumn term.

N.B. Please note that a child's position on the waiting list may change if another parent asks to be placed on the list and their child has a higher priority in the published admissions criteria.

- The home address of a pupil is considered to be the permanent residence of a child. The address must be the child's only or main residence. Documentary evidence may be required – e.g. child benefit payment address.
- Where care is split equally between mother and father, parents must name which address is to be used for the purpose of allocating a school place.
- Late applications (those received after the closing date) will only be considered after those received by the closing date.

PARENTS MUST COMPLETE THE LOCAL AUTHORITY COMMON APPLICATION FORM AND WHERE APPLICABLE THEY ARE STRONGLY ADVISED TO COMPLETE THE SCHOOL SUPPLEMENTARY FORM FOR EACH CATHOLIC SCHOOL FOR WHICH THEY APPLY. FAILURE TO DO THIS MAY MEAN THE GOVERNORS DO NOT HAVE INFORMATION ABOUT THEIR FAITH COMMITMENT WHEN CONSIDERING THEIR APPLICATION.

Sixth Form Entry Requirements 2014

Each year up to 200 students are admitted into Year 12 at the age of 16, up to 30 of which may be external candidates. Places are allocated on the basis of academic suitability for the selected curriculum pathway using criteria that will be published annually in the Sixth Form Prospectus. In the case of over-subscription priority will be given to Looked After Children (children who are in the care of the L.A. or have previously been in the care of the L.A.*) with precedence being given to Catholic then other than Catholic, and students progressing from St Mary's Catholic High School.

Admission Number 2013	No. of preferences received by the closing date	Details of how places were allocated in each criteria as listed above	Final number admitted following any appeals or withdrawals (information correct at time of print)
260	1 st preference: 302 2 nd preference: 165 3 rd preference: 55 Total: 522	For details of how places were allocated, please contact the school directly.	267

St Peters Catholic High School

Howards Lane
Orrell Post
Wigan
WN5 8NU

Head Teacher: Mr Andrew McGlown

Admission Number 2014	180
Age Range	11-16
DFE number	4614
Specialism	Visual Arts College

Telephone number	01942 747693
Website	www.saintpetershigh.wigan.sch.uk/

Oversubscription Criteria

Where the number of applications exceeds the number of places available the Governing Body will apply the following over-subscription criteria

1. Baptised Catholic children who are in the care of the Local authority (looked after and previously looked after children).
2. Baptised Catholic children living in the designated Parishes of St. Bernadette's, Shevington; St. Marie's, Standish; St. James', Orrell; St. Joseph's, Wrightington; St. Mary's, Birchley; St. Teresa's, Up Holland; St. Cuthbert's, Norley Hall (that part of the parish to the west of and including Norley Hall Avenue and Enfield Street).
3. Baptised Catholic children who will have a brother or sister at the school at the time of likely admission. This includes full, half or stepbrothers and sisters, adopted and foster brothers and sisters or children of the parent/carer's partner, and in every case who are living at the same address and are part of the same family unit.
4. Baptised Catholic children living in other Catholic parishes.
5. Children who are in the care of the Local Authority (looked after and previously looked after children) other than Catholic.
6. Children who are other than Catholic who have a brother or a sister at the school at the time of likely admission. This includes full, half or stepbrothers and sisters, adopted and foster brothers and sisters or children of the parent/carer's partner, and in every case who are living at the same address and are part of the same family unit.
7. Children from other Christian denominations. Proof of Baptism in the form of Baptismal Certificate or confirmation in writing that the applicant is a member of their Faith community from an appropriate Minister of Religion is required.
8. Children of other Faiths. An appropriate Minister of Religion would need to confirm in writing that the applicant is a member of their Faith group.
9. Children whose parents express a preference for a place at the school.

Tie Breaker

In the event of any over-subscription in the number of applications made under any of the categories above then the Admissions Committee will offer places first to children living nearest to the school measured in a straight line from the house/flat to the main front entrance of the school as measured by the Local Authority using a Geographical Information System (GIS), with those living closer to the school receiving higher priority.

Priority in Criterion 2 will be determined firstly on the Catholic children in this category who have an older brother or sister attending St. Peter's school on the date at which they will enter school and then on the proximity ruling described above.

Waiting Lists

We cannot take into account the length of time a child's name has been on the waiting list, only the admission criteria for the school. This means that your child's position on the list may change if another parent asks to be put on the list and their child has higher priority in the admissions criteria.

A waiting list for children who have not been offered a place will be kept and will be ranked according to the Admission Criteria; the waiting list will operate until the end of the first term.

Notes:

- The home address of a pupil is considered to be the permanent residence of a child. The address must be the child's only or main residence. Documentary evidence may be required – e.g. Child Benefit payment address.
- Where care is split equally between mother and father, the address on your Child Benefit book or the child's medical card will be used as the child's address.
- Looked after children and previously looked after children.

'Previously looked after children are children who were looked after, but ceased to be so because they were adopted (or became subject to a residence order or special guardianship order). Applications for previously looked after children must be supported with appropriate evidence i.e. a copy of the adoption order, residence order or special guardianship order'.

PARENTS MUST COMPLETE THE LOCAL AUTHORITY COMMON APPLICATION FORM AND THE SCHOOL SUPPLEMENTARY FAITH FORM.

Admission Number 2013	No. of preferences received by the closing date	Details of how places were allocated in each criteria as listed above	Final number admitted following any appeals or withdrawals (information correct at time of print)
180	1 st preference: 188 2 nd preference: 136 3 rd preference: 87 Total: 411	For details of how places were allocated, please contact the school directly.	184

Voluntary Aided CE School

The Deanery CE High School

Frog Lane
Wigan
WN1 1HQ

Head Teacher: Mrs J Rowlands

Admission Number 2014	250
Age Range	11-18
DFE number	4608
Specialism	Technology College
Telephone number	01942 768801
Website	www.deanery.wigan.sch.uk/

Oversubscription Criteria

1 The Deanery CE High School is a Church of England High School. Because of this:

- the Governors decide the school's Admissions Policy, and
- the Governors decide who is offered a place at the school.

In addition, the Local Authority co-ordinates Admissions across Wigan.

2 Normally, children start at The Deanery in the September of Year 7 and the September of Year 12. Children can start in other year-groups or at other times of the year; these are called "in-year" admissions (see below).

3 For September 2014, there are 250 places for Year 7 children.

- If 250 children (or less) apply to The Deanery, all will be offered a place.
- If more than 250 children apply, places will be offered in the following order. Places will be offered to:
 - A children with a Statement of Special Education Needs, as long as the Statement names The Deanery as the pupil's school; then
 - B children in Public Care, including previously looked after children (i.e. children who were looked after, but ceased to be so because they were adopted, became subject to a residence order or special guardianship order - applications in this category must be supported with appropriate evidence, i.e. a copy of the adoption order, residence order or special guardianship order); then
 - C children with special medical or social needs where those needs can best be met at The Deanery CE High School, as long as evidence from a suitably qualified

professional (eg a doctor or a social worker) is given to the school. This evidence must set out the reasons why The Deanery is the school most suited to meet the child's needs; then

- D children who will have an older brother or sister at The Deanery in Years 8, 9, 10 or 11 in September 2014; then
- E children who are regular worshippers at a Christian church, as long as this is confirmed by the church leader (such as the priest); then
- F children who are active members of another World Faith community, as long as this is confirmed by the community's leader (for example, the imam); then
- G children who express a preference for a place at the school on their Local Authority form.

Distance Tie-Break

Within each group A to G above, children who live nearer the school will be offered a place first. The distance will be measured in a straight line from the child's home address to the school's Pupil Entrance, using a Geographical Information System. Occasionally the distance from home to school is the same for more than one child (eg if two children live in the same block of flats). In these cases, the Local Authority will prioritise these children on a random basis.

When parents apply for a place, they must give the correct permanent address. This is where the child and parent, or person with care of the child, or the person with parental responsibility, normally live. If the child's parents are separated and the child spends time at each parent's address, the address we use for admission to school is that of the main carer. We use the address of the parent who gets the Child Benefit to determine this. We may carry out checks to confirm that addresses are genuine. We may ask to see two forms of evidence of a child's permanent address at the closing date for applications such as:

- where the registration for council tax is held, and/or
- a utility bill which can be gas, electricity or water

Any evidence provided must establish that the parent or main carer lived at this address at the closing date for applications. If there is a temporary change of address, for example, if someone has gone to live with a relative etc, this address cannot be used. When considering a child's application, we use the permanent home address we have on file at the closing date for applications.

Brothers and Sisters

In category D, we mention "an older brother or sister". In line with the Local Authority definition, we will count:

- brothers and sisters;
- half-brothers and half-sisters;
- stepbrothers and stepsisters; and
- foster brothers and foster sisters

who live at the same address as part of the same family unit as “an older brother or sister”.

Christian Churches

In Category E, we mention “regular worshippers at a Christian Church”. “Regular worshippers” means any child who has attended a church service, or a youth activity organised by church (such as Sunday School), at least 12 times in the 12 months before the application is made. A Christian Church is any church in membership of, or sharing the statement of belief (‘the Basis’), of Churches Together in England. Children will only be offered a place as a “regular worshipper” if the church leader (for example, the priest, minister or vicar) signs the Local Authority or supplementary form to confirm the child’s Church attendance.

Other World Faiths

In Category F, we mention “another World Faith”. This means any recognised world-wide religion, such as:

- Buddhism
- Hinduism
- Judaism
- Islam
- Sikhism
- Mormonism, Jehovah’s Witnesses, etc.

This is not an exclusive list. Children will only be offered a place as an “*active member of another World Faith community*” if the community’s leader (such as an imam or rabbi) signs the Local Authority or supplementary form to confirm the child’s active membership of the faith community concerned.

Applications from twins, triplets etc

If a twin or triplet etc is offered a place at The Deanery, then the other twin, triplet(s) etc will also be offered a place. Very occasionally this may result in more than 250 places being offered.

Unsuccessful Applications

All unsuccessful applicants will be offered a chance to appeal. The Appeal is heard by a panel independent of the school.

Unsuccessful applications for the normal round of admissions into Year 7 will be held in a waiting-list. The waiting-list is kept in categories using the same criteria described above. In the event of a place becoming available, the Admissions process will be run again to determine which applicant is offered a place. The waiting-list for the normal round of admissions will be maintained until the Christmas of Year 7. No waiting-list will be kept for any other year-group.

Sixth Form Admissions

Each year up to 200 students are admitted to Year 12 at the age of 16, up to 80 of who may be external applicants. Any Looked After Child who meets the admissions criteria for the courses they have chosen will automatically be offered a place. The remaining places will be awarded on the basis of academic suitability for the courses that will run, using criteria that will be published in the Sixth Form Prospectus, and measured in the first instance by GCSE results. GCSE results will be used as an over-subscription criterion should this prove necessary; children with the best average GCSE grade will be admitted.

Admission Number 2013	No. of preferences received by the closing date	Details of how places were allocated in each criteria as listed above	Final number admitted following any appeals or withdrawals (information correct at time of print)
240	1 st preference: 163 2 nd preference: 218 3 rd preference: 180 Total: 561	All pupils who expressed a preference for the school were accommodated.	190

Admission arrangements for Hope Academy St Helens

Hope Academy

Ashton Road
Newton-Le-Willows
Merseyside
WA12 0AQ

Principal: Mr J Gannon

Admission Number 2013	270
Age Range	11-18
DFE Number	4803
Specialism	Sustainability

Telephone number	01744 671930
Website	www.hopeacademy.org.uk/

Procedures where the Hope Academy is oversubscribed

Where the number of applications for admission is, greater than the published admissions number, applications will be considered against the criteria set out below. After the admission of pupils with Statements of Special Educational Needs, where the Hope Academy is named on the Statement, the criteria will be applied in the order in which they are set out below:

- a) children who are in public care or who were previously in public care;
- b) children in receipt of 'Enhanced Action Plus' funding for whom the LA has indicated that the Academy is the most appropriate educational establishment because of their special educational needs;
- c) after the application of criteria (a) and (b), places will be allocated on the following basis:

Catholic Places

50% of the remaining places, in order of priority to:

- i) **Baptised Catholic children living in the designated Catholic Parishes of:

St David, Newton-le-Willows; St Mary & St John, Newton-le-Willows; St Patrick, Newton-le-Willows; All Saints, Golborne; St Catherine of Siena, Lowton; St Lewis, Croft; St Paul of the Cross, Burtonwood*

*Pupils attending St Paul of the Cross Primary School and living in the Kingswood area of West Warrington or in the 'Spa Towns' are bounded by Burtonwood Road, Burma Road and Whittle Avenue (formerly in St Joseph's Parish) have admission to St Gregory's High School, Warrington (Warrington LA).

- ii) ****Baptised Catholic children living in parishes other than the designated parishes but attending one of the associate Primary Schools of the designated Catholic Parishes:**

St Mary's Catholic Junior School (Newton); All Saints Catholic Primary (Golborne); St Catherine's Catholic Primary (Lowton); St Lewis' Catholic Primary; St Paul of the Cross RC Primary*

****Baptised Catholic'** means, within the policies and practices relating to school admission, any child who, before the due date of application, is a baptised Catholic or who, having been baptised into another Christian denomination whose baptisms are recognised by the Catholic Church, has subsequently been formally received into the Catholic Church.

For a child to be considered as a Catholic, evidence of a Catholic Baptism (I.E. Baptismal Certificate) or reception into the Church will be required, in accordance with the Archdiocesan Advice on this matter. A copy of the Advice may be obtained at the school.

Community Places

50% of the remaining places in order of priority to:

- (i) Children who attend the associated Church of England and Community Schools:

Lyme Community Primary; Newton-le-Willows Primary; St Peter's Church of England Primary; The District Church of England Primary; Wargrave Church of England Primary.

If either Catholic or Community applicants are undersubscribed in criterion (c), any remaining places will be allocated to the other sector before the application of criteria (d) to (g)

After the application of criterion (c), any remaining places will be allocated in order of priority to:

- d) non-Catholic children attending one of the associate Primary Schools of the designated Catholic Parishes:

St.Mary's Catholic Junior School (Newton), All Saints Catholic Primary (Golborne), St.Catherine's Catholic Primary (Lowton), St.Lewis' Catholic Primary. *St.Paul of the Cross RC Primary

- e) children who have a brother or sister at the Academy at the time of likely admission. The brother or sister must have entered the Academy in Years 7 to 11: This includes full, half or stepbrothers and sisters, adopted and foster brothers and sisters, or children of the parent/carer's partner and, in every case, who are living at the same address and are part of the same family unit;
- f) children whose parents regularly worship in a recognised faith community Regular attendance shall be defined as at least once a month for at least 6 months before application. This would need to be supported by a reference / letter from a leader of that faith community and submitted by the parent with their application form;
- g) children whose parents express a preference for a place at the Academy.

Tie-Break

In the event of any oversubscription in the number of applications made under any of the categories above, the Academy will offer places first to children whose family home is nearest the school. The measurement shall be done by the Local Authority in a straight line using a Geographical Information System (GIS) based on Local Land and Property Gazetteer (LLPG) data and the National Grid co-ordinates for the family home and the Academy.

Where the tie-break does not distinguish between applicants, e.g. children living in the same block of flats, random allocation will be used. This will be done by drawing lots and supervised by someone independent of the Academy.

Special Conditions for Twins (etc.)

Where the final place in a year group is offered to one of twins (or triplets etc.), the Governing Body will not apply the tie-break as it will admit the other twin etc. too, even if that means going above the admission number for the Academy.

How places were allocated for September 2013:

For information about how places were allocated please contact St Helen's School Admissions.

Wigan University Technical College (UTC)

New Market Street
Wigan
WN1 1RP

Principal:	Mr Christopher Hatherall
Admission Number 2014	125 places for 14 year olds and 125 for 16 to 18 year olds
Age Range	14-19 years
DFE number	4006
Specialism	Process Engineering Environmental Technology
Telephone number	0300 365 3675
Website	www.wiganutc.org
Email	contactus@wiganutc.org

Description

Wigan UTC is a 14-19 Technical College which offers both an academic and technical curriculum. It operates from 8.30am to 5.00pm.

Wigan UTC is non selective and potential students need to be aware that the approach is practical problem solving with the focus on mathematics, science and the following specialisms: Process Engineering and Environmental Technology.

How to apply for a place for 14 to 16 year olds

Parents can apply for a place at the UTC by making an application via their home local authority. Applications can be made from the beginning of September 2013 either online or by completing a manual application which is available from the UTC or by contacting the School Organisation Team at Wigan Council. An electronic copy of the application form is also available on the UTC website above or Wigan Council website at www.wigan.gov.uk.

The closing date for applications is 31 October 2013. All applications received by this date will be classed as 'on time' and will be considered first.

Parents will be notified of the outcome of their application on 1 March 2014 by letter from their home authority.

Admissions number: For 14 year olds there will be 125 places available

Wigan UTC will publish in its prospectus information about the arrangements for admissions including oversubscription criteria. This will include details of open days, evenings and other opportunities for prospective students and their parents to visit the UTC. Wigan UTC will provide information to relevant local authorities for inclusion in their composite admissions prospectuses.

Wigan UTC will consider all applications for places. Where fewer than the published admission number for any relevant year group are received, the UTC will offer places to all those who have applied.

Oversubscription criteria for Year 10

Where the UTC receives more applications than places available, the following oversubscription criteria will be applied once places have first been allocated to pupils who have a statement of special educational need which names the UTC.

Then applications from:

1. Looked after children and previously looked after children
2. Children who live within a ten mile radius of the Wigan UTC. (Post Code WN1 1RP)
3. Other children living nearest to the UTC

A looked after child is a) in the care of the Local Authority or b) being provided with accommodation by a Local Authority in the exercise of their Social Services functions under section 22 (1) of the Children Act 1989. A previously looked after child is one who immediately moved on from that status after becoming subject to an adoption, residence or special guardianship order

Tie breaker

In the event of any over subscription in the number of applications made under any of the categories above then the admissions committee will offer places first to children living nearest to the school measured in a straight line distance from the front door of the house/flat to the main front door of the UTC, with those living closer to the UTC receiving higher priority.

When considering your child's application, we will use the permanent home address we have for you at the closing date for applications. If parents are separated and the child spends time at each parent's address, the address we use for the admission to school is that of the main carer. We use the address of the parent who receives the child benefit for this.

If we offer the last place available at the school to one of twins (or triplets, and so on), we will admit the other twin or triplets too, if they had applied.

Occasionally, the distance from home to school is the same for more than one child (for example, if more than one child lives in the same block of flats). In these cases, we will use a system to randomly pick who will be offered a place.

The child's home local authority will notify parents of the outcome of their application on 1st March 2014 providing they submitted their application by the closing date of 31st October 2013.

Late applications

The closing date for applications is 31st October 2013. All applications received by this date will be classed as 'on time', will be considered first and at the same time. Applications can be made after this date but will only be considered after applications received on time. Late applications received after 31st October 2013 but before 1st March 2014 will be considered in the same batch – if there are more applications than places available, the oversubscription criteria will be used to decide who is allocated a place. Applications received after 1st March 2014 will be considered as they are received.

Children refused a place - appeals

If any child is refused a place at the UTC parents will be made aware of their right of appeal to an independent appeal panel. Information about the right of appeal will be sent to unsuccessful applicants at the time their application is refused.

Waiting lists

Places may become available at the UTC after the offer date. We will:

- put all children who we refused a place on the waiting list for the school;
- keep the list in priority order, decided by the oversubscription criteria for the UTC only;
- offer any place that becomes available to the next child on the waiting list; and
- maintain the waiting list until the end of the autumn term.

We cannot take into account the length of time a child's name has been on the waiting list, only the admission criteria for the UTC. This means your child's position on the waiting list may change if another parent asks to be put on the list and their child has higher priority in the oversubscription criteria. A fresh round of random allocation will be carried out to determine priority of places to be allocated within criterion 2.

How to apply for a place in the Sixth Form (16 to 19 years)

For the 2014 intake, 125 students can be admitted into Year 12 at the age of 16. Applications will be made directly to the UTC Academy Trust. Application forms are available in the prospectus from Wigan UTC and on the website www.wiganutc.org. All 125 places will be allocated for external candidates. Any looked after children or previously looked after children who meet the admission criteria for the subject / courses they have chosen will automatically be offered a place. All places will be awarded on the basis of academic suitability for the course that will run, using criteria that will be published in the Prospectus. In the future all internal students who meet the entry criteria will be offered places, then any external candidates based on academic suitability related to when they applied. Applications made before the closing date of **31st January 2014** will be considered first. After this date applications will be considered as they are received.

Admissions number: For 16 to 19 year olds there will be 125 places available.

UTC recruitment area (10-mile radius)

