



# English As An Additional Language



## Topic Book 7 The Street

Label the pictures.

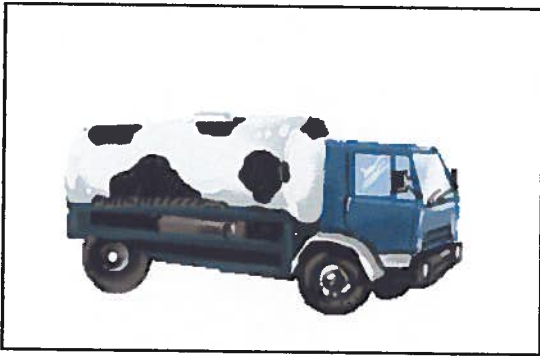

a lollipop lady

a fire engine

a tanker

a milkman

a milk lorry

Write the correct sentence next to the pictures.



---

---



---

---



---

---



---

---

The policeman is at the shop.

The lorry driver is at the telephone box.

The postman is at the post box.

The bus driver is at the traffic lights.  
Write about the pictures.



---

---

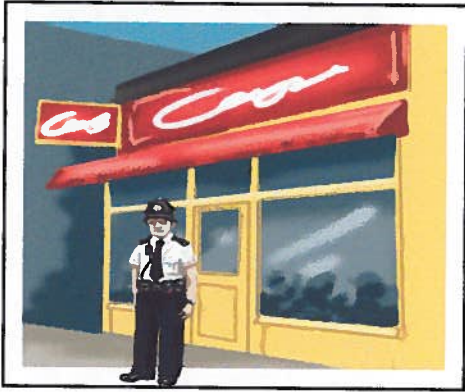

---

---



---

---



---

---

Look at the pictures.

Complete the sentences using *behind*, *next to* or *in front of*.



The policeman is \_\_\_\_\_

the car.

The lorry driver is \_\_\_\_\_

the shop.

The postman is \_\_\_\_\_

the letter box.

The bus driver is \_\_\_\_\_

the telephone box.



Match the sentence and the picture. Write the sentence.



---

---



---

---



---

---



---

---

There is a car between a lorry and a bus.

There is a policeman between two cars.

There is a postman between a lorry and a car.

There is a van between a car and a bus.

Write about the picture.



There is a lorry \_\_\_\_\_

---

---

---

---

---

---