

# Bingo Basics

- Instructions
- If possible laminate all, if not, then pg 2.
- Cut pg 3 into squares.
- Give bingo cards to pupils.
- Have fun !

• *Regards Wigan EMAS Team*

# Bingo Callers Board



Wigan EAL Team

# Bingo counters

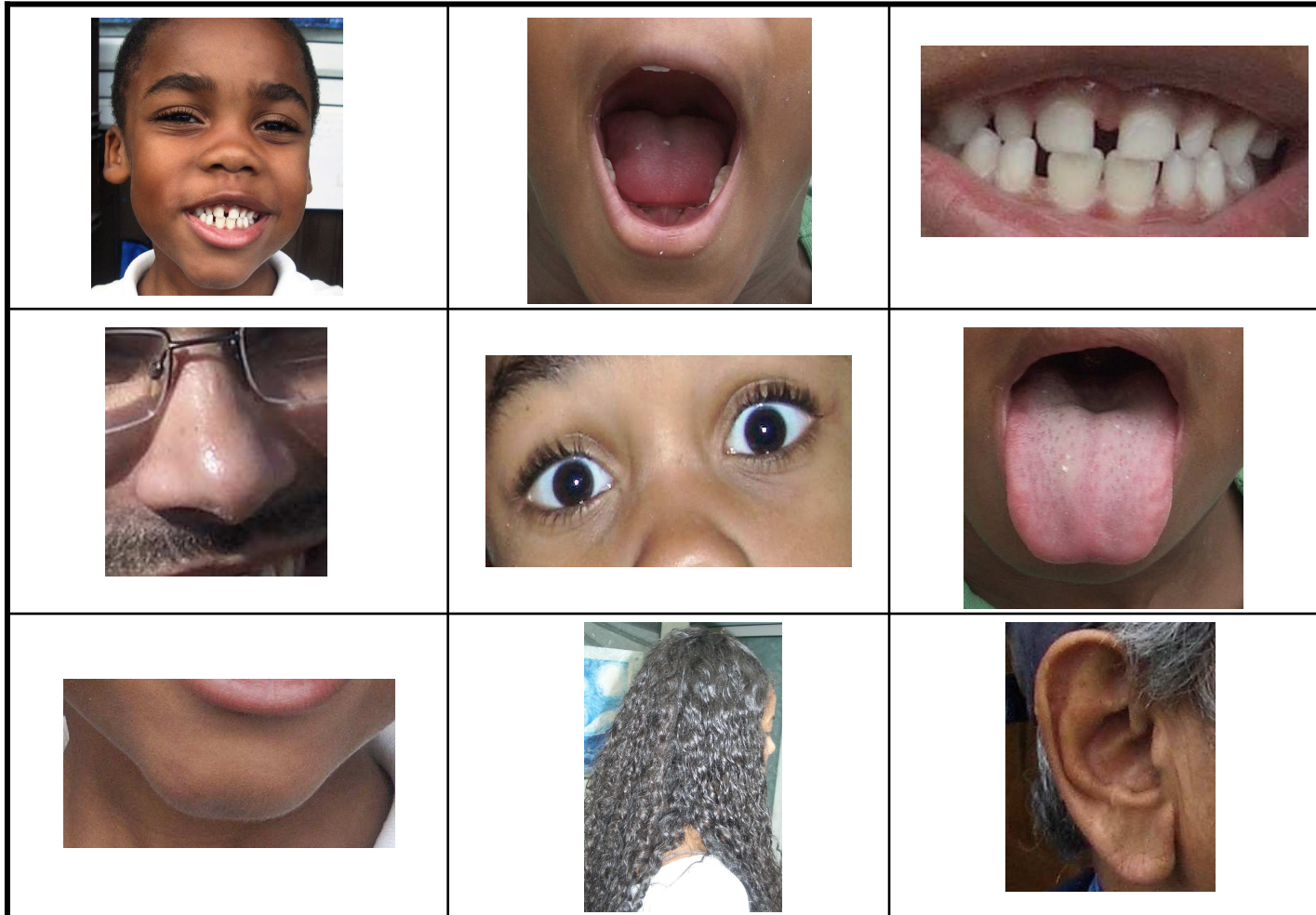

Wigan EAL Team

# Bingo

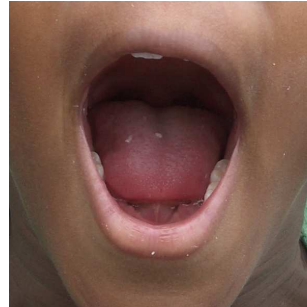

Wigan EAL Team

# Bingo

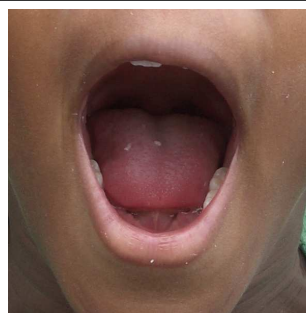

# Bingo

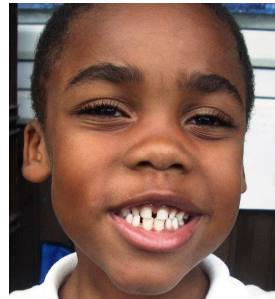

# Bingo

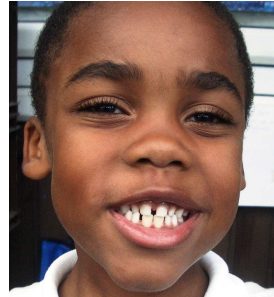

Wigan EAL Team