

HAIGH HALL
CAR PARK
EXTENSION

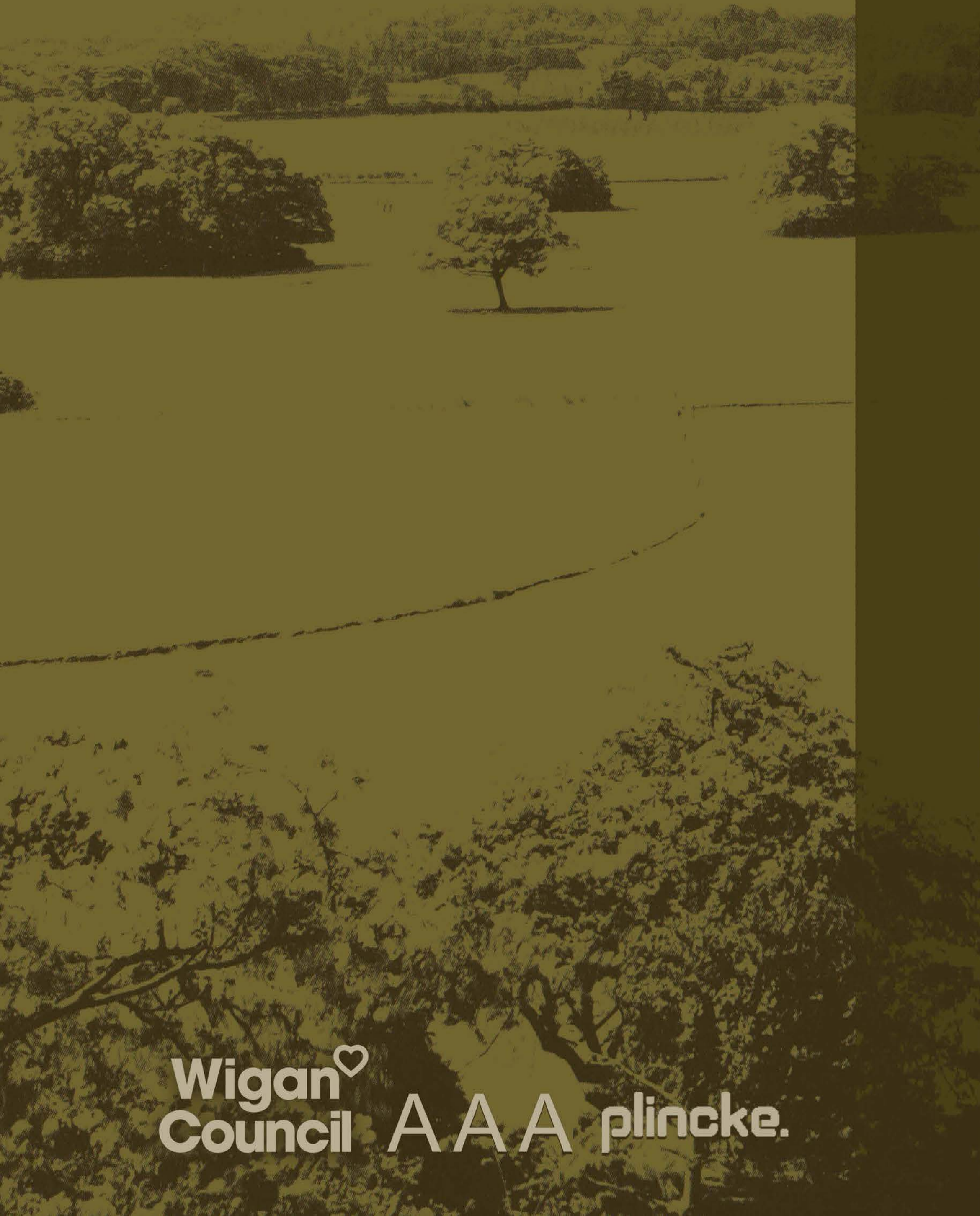

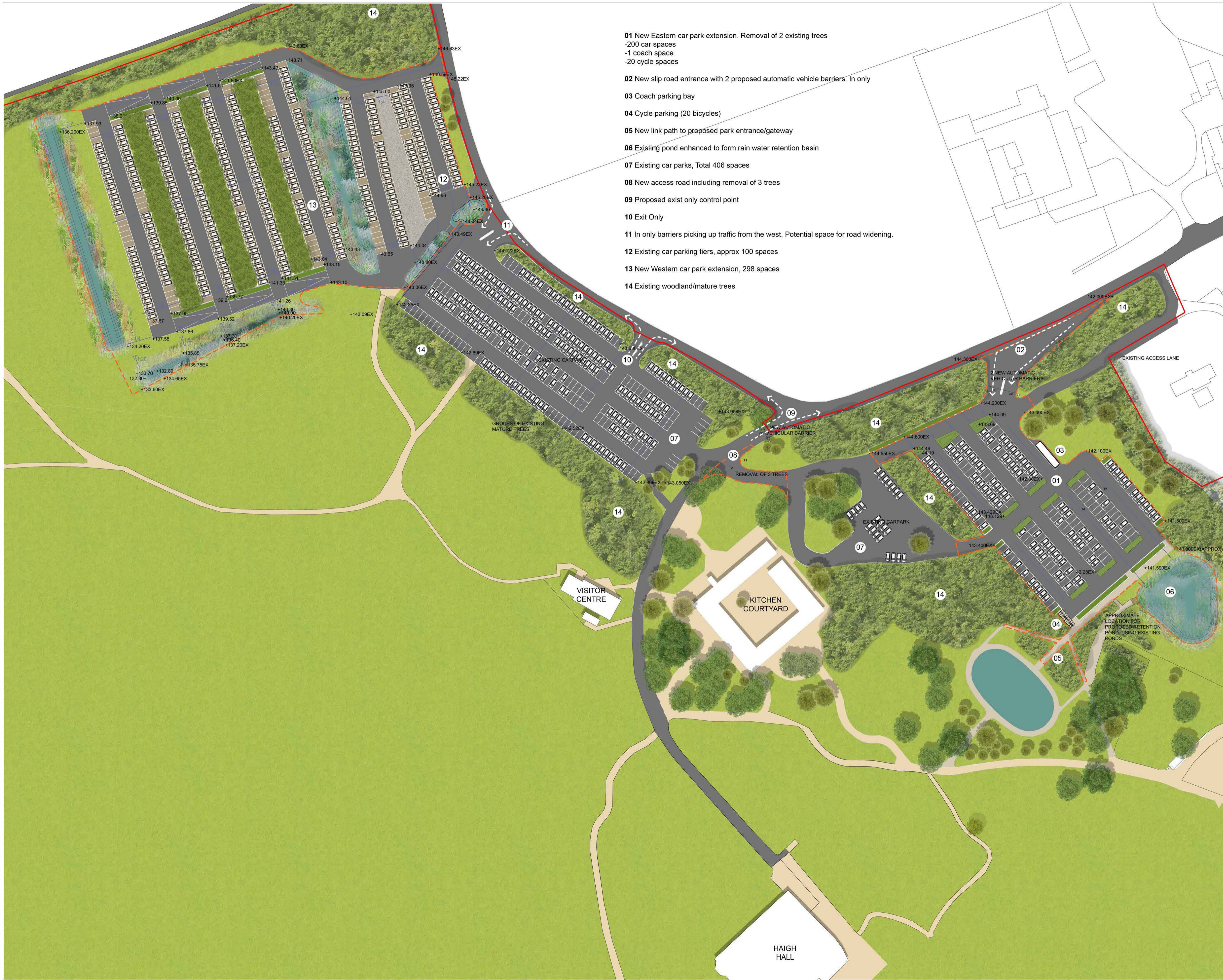

- 01 New Eastern car park extension. Removal of 2 existing trees
-200 car spaces
-1 coach space
-20 cycle spaces
- 02 New slip road entrance with 2 proposed automatic vehicle barriers. In only
- 03 Coach parking bay
- 04 Cycle parking (20 bicycles)
- 05 New link path to proposed park entrance/gateway
- 06 Existing pond enhanced to form rain water retention basin
- 07 Existing car parks, Total 406 spaces
- 08 New access road including removal of 3 trees
- 09 Proposed exist only control point
- 10 Exit Only
- 11 In only barriers picking up traffic from the west. Potential space for road widening.
- 12 Existing car parking tiers, approx 100 spaces
- 13 New Western car park extension, 298 spaces
- 14 Existing woodland/mature trees

DRAWING NOTES:

GENERAL:

1. COPYRIGHT OF THIS DRAWING IS VESTED IN PLINCKE AND IT MUST NOT BE COPIED OR REPRODUCED WITHOUT CONSENT.
2. DO NOT SCALE FROM THIS DRAWING - DIMENSIONS GOVERN. IF IN DOUBT, ASK!
3. ALL DIMENSIONS ARE IN MILLIMETRES UNLESS NOTED OTHERWISE. ONLY FIGURED DIMENSIONS ARE TO BE TAKEN FROM THIS DRAWING.
4. ALL DIMENSIONS SHALL BE VERIFIED ON SITE BEFORE PROCEEDING WITH THE WORK. ALL CONTRACTORS MUST VISIT SITE AND BE RESPONSIBLE FOR TAKING AND CHECKING ALL DIMENSIONS RELATIVE TO THEIR WORK.
5. PLINCKE SHALL BE NOTIFIED IMMEDIATELY, BY EMAIL, OF ANY DISCREPANCIES.
6. PLINCKE ACCEPTS NO LIABILITY FOR ANY EXPENSE, LOSS OR DAMAGE OF WHATSOEVER NATURE AND HOWEVER ARISING FROM ANY VARIATION MADE TO THIS DRAWING OR IN THE EXECUTION OF THE WORK TO WHICH IT RELATES WHICH HAS NOT BEEN REFERRED TO THEM AND PRIOR APPROVAL OBTAINED.
7. ALL PLINCKE DRAWINGS TO BE READ IN CONJUNCTION WITH ALL RELEVANT ARCHITECTURAL, CIVIL ENGINEERS AND M&E ENGINEERS DRAWINGS AND SPECIFICATIONS.

REFERENCE FILES:

THIS DRAWING IS BASED ON THE FOLLOWING EXTERNAL CONSULTANTS DRAWINGS:

CONSULTANT	REFERENCE FILE	DATE RECEIVED

HEALTH, SAFETY & ENVIRONMENTAL INFORMATION:

1. IT IS ASSUMED THAT ALL WORKS ON THIS DRAWING WILL BE CARRIED OUT BY A COMPETENT CONTRACTOR AND, WHERE APPROPRIATE, WORKING TO AN APPROVED METHOD STATEMENT.
2. THIS DRAWING IS TO BE READ IN CONJUNCTION WITH ALL OTHER HAZARDS/RISKS WHICH HAVE BEEN IDENTIFIED AND RECORDED WITHIN THE PRE-CONSTRUCTION INFORMATION PACK AND/OR THE CONSTRUCTION PHASE HSE PLAN.
3. IN ADDITION TO THE HAZARDS/RISKS NORMALLY ASSOCIATED WITH THE TYPES OF WORK DETAILED ON THIS DRAWING, NOTE THE FOLLOWING:

ITEM N°	RISK REGISTER DETAILS

- GEOGRID SURFACE TO PARKING BAYS, FILLED WITH 5-7MM ANGULAR GRAVEL. BAYS TO BE DEMARCATED WITH WHITE STUDS FITTED TO GRIDS
- NEW VEHICLE ASPHALT TO ACCESS ROADS
- NEW PEDESTRIAN ASPHALT TO LINK PATH
- EXISTING GEOGRID PARKING TIERS
- PROPOSED SWALE/WATER RETENTION
- LOCALISED RAIN GARDENS
- AUTOMATED RAISED ARM VEHICLE BARRIER WITH ASSOCIATED INTERCOM & INDUCTION LOOP
- EXTENT OF NEW WORKS
- RED LINE SITE BOUNDARY

P01 STAGE 3 FIRST ISSUE	SS	CB	22/04/22
REV DESCRIPTION	DRAWN	CHECK	DATE
KEY PLAN			

CLIENT

Wigan Council

plincke.

MANCHESTER 0161 237 9223
north@plincke.com
www.plincke.com

RUGBY 0178 881 7866
midlands@plincke.com

LONDON 0207 739 3330
london@plincke.com

PROJECT TITLE	STATUS
HAIGH HALL AND HAIGH WOODLAND PARK	S3
DRAWING TITLE	SCALE @ A1
SITE MASTERPLAN RENDER	1:750
PROJECT No.	DATE
0587	22/04/22
DRAWING No.	REVISION
0587_PLI_00_ZZ_DR_0213	P01
SCALE BAR @	