



Request

I am writing regarding the recent Automatic Traffic Count (ATC) survey recently undertaken on Jean Avenue.

As a local resident, I would like to understand both the basis of the data collected and what actions the council intends to take in response to the findings.

Under the Freedom of Information Act 2000 and/or the Environmental Information Regulations 2004, please provide the following information:

1. The raw ATC data collected for Jean Avenue, including:
 - vehicle counts and classifications,
 - speed data (85th percentile, mean, and recorded maximum/minimum), and
 - the dates and duration of the survey.
2. (I note that street lighting column 002 was used for this survey)
3. Any reports, analyses, or internal correspondence summarising the findings of the ATC survey.
4. Information on what actions or next steps the council is taking (or considering) as a result of the survey's findings — for example, traffic-calming measures, speed enforcement, signage, or monitoring.
5. If no action is currently planned, please outline the reasoning for that decision and the criteria used to determine when intervention would be considered.

Response

- 1) Data provided with the attached information. Survey dates 23/09/2025 – 01/10/2025.
- 2) Exact location unknown.
- 3) None at the present time.
- 4) No further work planned at the present time.
- 5) Information collected is required to add the location to a database to establish the severity of any traffic issues. Traffic speeds are recorded with the most recent 3 year accident record. This enables the Council to identify the worse roads in the borough and should funding become available then further action can be proposed. The location scores as an 'amber' location on a green, amber, red scale. No road accidents recorded.

Speed Statistics Report GM_TEMPORARY_ATC 102500003649 2025-09-23 to 2025-10-01

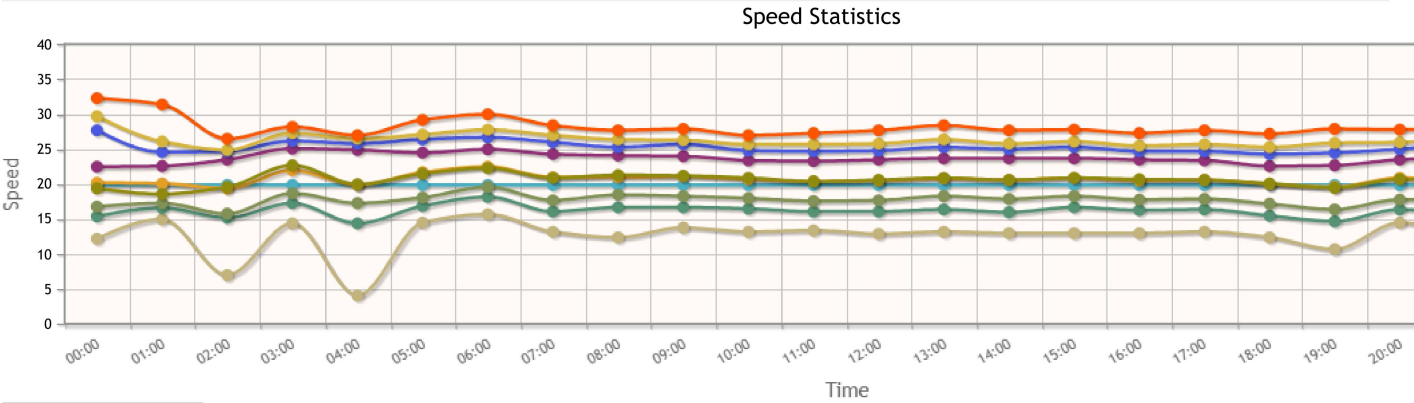

- Toggle All
- Speed Limit
- Mean Speed
- Percentile bins 5th
- Percentile bins 15th
- Percentile bins 25th
- Percentile bins 50th
- Percentile bins 75th
- Percentile bins 85th
- Percentile bins 90th
- Percentile bins 95th

Site Name 3649 Site ID 102500003649 Grid 365076398713 Description Jean Avenue, Leigh: LC2

Setup: 3649 All Lanes Time Period: 1 hour Class: Any Speed units: mph Precision: Normal Exclude data: None

	Total Flow	Mean Speed	Std Dev	<-- 5th	15th	25th	Percentile bins		85th	90th	95th	% over limit (20mph) by:				# > ACPO
							50th	75th				0%	5%	10%	15%	
00:00	35	20.3	5.7	12.3	15.5	16.9	19.5	22.6	27.8	29.8	32.4	42.9	34.3	28.6	22.9	7
01:00	32	20.2	4.2	15.1	16.7	17.4	18.7	22.7	24.7	26.2	31.5	37.5	31.3	28.1	21.9	6
02:00	19	19.5	4.8	7.1	15.3	15.9	19.7	23.6	24.8	25.0	26.6	47.4	47.4	42.1	26.3	3
03:00	25	22.1	4.0	14.5	17.4	18.8	22.8	25.2	26.3	27.4	28.3	72.0	64.0	60.0	48.0	10
04:00	38	20.0	5.8	4.2	14.5	17.4	20.1	25.0	25.9	26.6	27.1	52.6	39.5	39.5	36.8	12
05:00	108	21.8	4.7	14.6	17.0	18.2	21.6	24.6	26.5	27.2	29.3	63.0	58.3	45.4	40.7	33
06:00	300	22.6	4.4	15.8	18.3	19.7	22.4	25.1	26.8	27.9	30.1	73.0	65.3	53.3	43.7	103
07:00	675	21.1	4.7	13.3	16.2	17.8	21.0	24.4	26.1	27.1	28.5	58.5	50.4	42.4	33.8	177
08:00	891	21.1	4.5	12.5	16.8	18.6	21.4	24.2	25.4	26.5	27.8	64.5	53.9	44.2	35.2	239
09:00	710	21.2	4.4	13.9	16.8	18.4	21.3	24.1	25.8	26.4	28.0	63.7	53.2	43.0	33.2	183
10:00	769	20.8	4.3	13.3	16.6	18.1	21.0	23.5	24.9	25.8	27.1	59.8	50.2	39.1	29.6	156
11:00	795	20.5	4.3	13.5	16.2	17.7	20.5	23.4	24.8	25.8	27.4	55.3	44.5	34.1	27.5	169
12:00	774	20.6	4.5	13.0	16.2	17.8	20.7	23.6	24.9	25.9	27.8	55.4	47.7	38.5	29.2	171
13:00	734	20.9	4.5	13.3	16.5	18.4	21.0	23.8	25.4	26.5	28.5	58.4	48.9	38.8	29.6	156
14:00	855	20.7	4.5	13.1	16.1	18.0	20.7	23.8	25.1	25.9	27.8	56.6	47.5	40.0	31.3	194
15:00	1004	21.0	4.4	13.1	16.8	18.4	21.0	23.8	25.4	26.2	27.9	61.1	50.0	42.0	33.6	239
16:00	1032	20.6	4.3	13.1	16.4	17.9	20.8	23.6	24.8	25.6	27.4	57.9	47.5	37.0	29.0	212
17:00	978	20.7	4.3	13.3	16.5	18.0	20.7	23.5	24.8	25.8	27.8	58.2	46.3	37.4	28.5	208
18:00	829	20.1	4.4	12.5	15.6	17.3	20.2	22.7	24.4	25.4	27.3	51.5	41.3	30.2	23.2	138
19:00	653	19.7	4.9	10.8	14.8	16.5	19.6	22.8	24.6	26.0	28.0	47.5	39.8	31.1	23.6	116
20:00	370	21.0	4.6	14.6	16.5	17.9	20.8	23.6	25.1	26.1	27.9	59.2	46.5	37.6	28.6	78
21:00	266	20.8	4.5	13.0	15.9	17.7	20.7	23.9	25.7	26.5	28.1	55.3	47.4	39.8	32.7	65
22:00	241	20.0	4.8	11.5	15.3	16.9	19.7	23.2	25.4	26.6	27.9	47.7	40.2	34.0	26.1	46
23:00	81	22.0	4.7	14.4	17.2	18.6	22.0	24.4	25.8	28.4	31.1	64.2	55.6	50.6	40.7	25
07-19	10046	20.8	4.5	13.2	16.4	18.0	20.8	23.7	25.2	26.1	27.8	58.4	48.4	38.8	30.3	2242
06-22	11635	20.8	4.5	13.1	16.3	17.9	20.8	23.7	25.2	26.2	27.9	58.2	48.2	38.8	30.3	2604
06-24	11957	20.7	4.5	13.1	16.3	17.9	20.8	23.7	25.2	26.2	27.9	58.0	48.1	38.7	30.3	2675
00-24	12214	20.7	4.5	13.1	16.3	17.9	20.8	23.7	25.2	26.2	27.9	57.9	48.1	38.8	30.4	2746
am Peak	08:00	06:00	04:00	06:00	06:00	06:00	03:00	03:00	00:00	00:00	00:00	06:00	06:00	03:00	03:00	08:00
Peak Value	891	22.6	5.8	15.8	18.3	19.7	22.8	25.2	27.8	29.8	32.4	73.0	65.3	60.0	48.0	239
pm Peak	16:00	23:00	19:00	20:00	23:00	23:00	23:00	23:00	23:00	23:00	23:00	23:00	23:00	23:00	23:00	15:00
Peak Value	1032	22.0	4.9	14.6	17.2	18.6	22.0	24.4	25.8	28.4	31.1	64.2	55.6	50.6	40.7	239

Event key: QC Failure QC Outlier QC Atypical Events Special Holiday Offline
Weekends and defined holidays Holiday-affected days

Notes on data:
Greyed values indicate that the accuracy of the statistic is low due to the small number of vehicles in the time period (<20 vehicles for Percentile bins)

Holidays & Events:
None

Class Report GM_TEMPORARY_ATC 102500003649 2025-09-23 to 2025-10-01

Class Report GM_TEMPORARY_ATC 102500003649 2025-09-23 to 2025-10-01

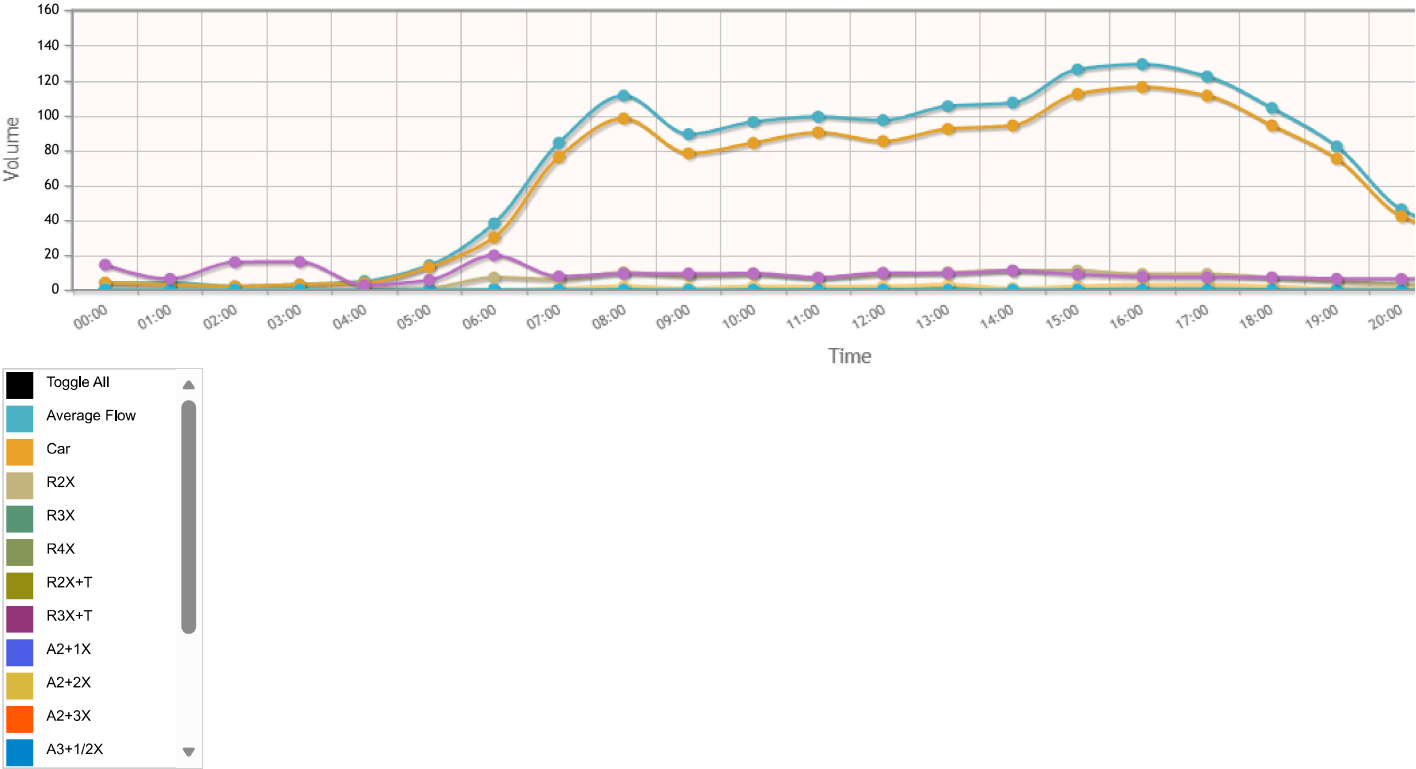

Site Name 3649 Site ID 102500003649 Grid 365076398713 Description Jean Avenue, Leigh: LC2

Setup: 3649 All Lanes Show: Average Time Period: 1 hour Include: All days Precision: Normal Exclude data: None

	Average Flow	Car	R2X	R3X	R4X	R2X+T	R3X+T	A2+1X	A2+2X	A2+3X	A3+1/2X	A3+3X	Bus	Other	Invalid Reading	%HGV
00:00	4	4	1	0	0	0	0	0	0	0	0	0	0	0	0	14.3
01:00	4	3	0	0	0	0	0	0	0	0	0	0	0	0	0	6.3
02:00	2	2	0	0	0	0	0	0	0	0	0	0	0	0	0	15.8
03:00	3	3	0	0	0	0	0	0	0	0	0	0	0	0	0	16.0
04:00	5	4	0	0	0	0	0	0	0	0	0	0	0	1	0	2.6
05:00	14	13	1	0	0	0	0	0	0	0	0	0	0	0	0	5.6
06:00	38	30	7	0	0	0	0	0	0	0	0	0	0	0	0	19.7
07:00	84	76	6	0	0	0	0	0	0	0	0	0	0	1	0	7.7
08:00	111	98	10	0	0	0	0	0	0	0	0	0	1	2	0	9.2
09:00	89	78	8	0	0	0	0	0	0	0	0	0	1	1	0	9.3
10:00	96	84	9	0	0	0	0	0	0	0	0	0	1	2	0	9.4
11:00	99	90	7	0	0	0	0	0	0	0	0	0	0	2	0	7.0
12:00	97	85	9	0	0	0	0	0	0	0	0	0	0	2	0	9.7
13:00	105	92	10	0	0	0	0	0	0	0	0	0	1	3	0	9.4
14:00	107	94	11	0	0	0	0	0	0	0	0	0	0	1	0	11.0
15:00	126	112	11	0	0	0	0	0	0	0	0	0	0	2	0	8.8
16:00	129	116	9	0	0	0	0	0	0	0	0	0	0	3	0	7.5
17:00	122	111	9	0	0	0	0	0	0	0	0	0	0	3	0	7.1
18:00	104	94	7	0	0	0	0	0	0	0	0	0	0	2	0	7.1
19:00	82	75	5	0	0	0	0	0	0	0	0	0	0	1	0	6.3
20:00	46	42	3	0	0	0	0	0	0	0	0	0	0	1	0	6.2
21:00	33	31	2	0	0	0	0	0	0	0	0	0	0	0	0	6.0
22:00	30	28	2	0	0	0	0	0	0	0	0	0	0	0	0	6.2
23:00	10	9	0	0	0	0	0	0	0	0	0	0	0	0	0	3.7
07-19	1269	1130	106	1	0	1	0	0	0	0	0	0	6	24	0	8.6
06-22	1467	1309	123	1	0	1	0	0	0	0	0	0	6	27	0	8.6
06-24	1508	1346	126	1	0	1	0	0	0	0	0	0	6	28	0	8.5
00-24	1540	1373	128	1	0	1	0	0	0	0	0	0	6	30	0	8.5
am Peak	08:00	08:00	08:00	06:00	09:00	07:00	-	-	11:00	-	-	-	08:00	08:00	-	-
Peak Volume	111	98	10	0	0	0	-	-	0	-	-	-	1	2	-	-
pm Peak	16:00	16:00	14:00	13:00	14:00	14:00	-	14:00	14:00	-	-	-	13:00	13:00	-	-
Peak Volume	129	116	11	0	0	0	-	0	0	-	-	-	1	3	-	-

Event key: QC Failure QC Outlier QC Atypical Events Special Holiday Offline
Weekends and defined holidays Holiday-affected days

Notes on data:
Averages are calculated as the simple average of values across the period.

Holidays & Events:
None

Data prepared by Drakewell Cloud Hosting-TfGM-(Powered by C2-CLOUD) December 3, 2025 11:00:56.

C2-Cloud Traffic Data ©2003-2025 Drakewell Ltd.

Version 25.10.30.073333

Weekly Volume Report GM_TEMPORARY_ATC 102500003649 2025-09-23 to 2025-10-01

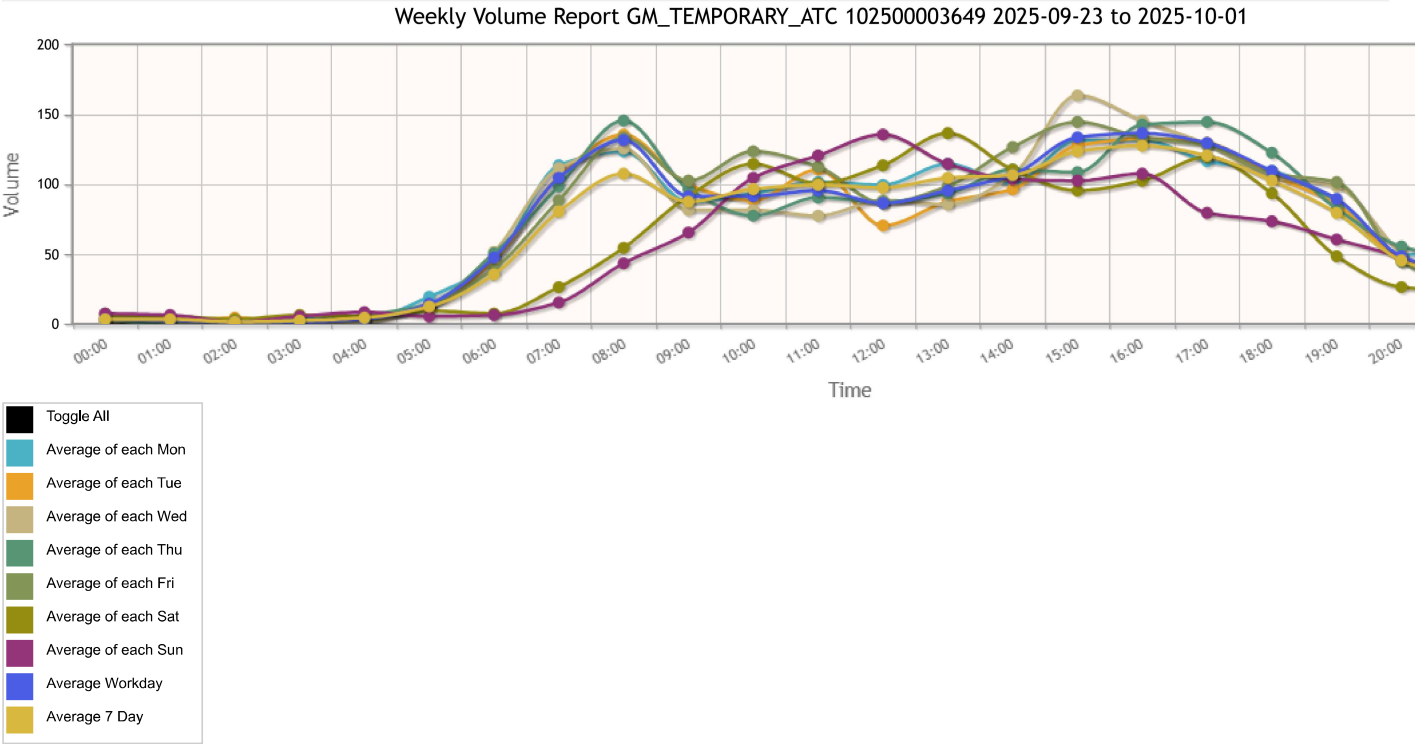

Site Name	3649	Site ID	102500003649	Grid	365076398713	Description	Jean Avenue, Leigh: LC2			
Setup: 3649 All Lanes Time Period: 1 hour Class: Any Precision: Normal Exclude data: None										
	<-- Mon	Tue	Average of each			Sat	--> Sun	Average Workday	7 Day	Total Count
			Wed	Thu	Fri					
00:00	2	3	2	4	8	6	8	4	4	35
01:00	6	2	4	1	2	6	7	3	4	32
02:00	3	5	2	1	1	4	2	2	2	19
03:00	4	1	1	3	2	7	6	2	3	25
04:00	4	4	2	7	4	6	9	4	5	38
05:00	20	14	14	15	14	10	6	15	13	108
06:00	45	46	52	51	40	8	7	48	36	300
07:00	114	106	112	99	89	27	16	105	81	675
08:00	124	136	126	146	134	55	44	132	108	891
09:00	88	100	82	97	103	92	66	92	88	710
10:00	94	89	82	78	124	115	105	92	97	769
11:00	102	111	78	91	113	101	121	96	100	795
12:00	100	71	89	88	87	114	136	87	98	774
13:00	115	88	86	94	99	137	115	96	105	734
14:00	101	97	107	111	127	111	104	107	107	855
15:00	132	128	164	109	145	96	103	134	124	1004
16:00	132	133	146	143	134	103	108	137	128	1032
17:00	117	130	129	145	128	120	80	130	121	978
18:00	110	107	106	123	108	94	74	110	103	829
19:00	87	86	99	83	102	49	61	90	80	653
20:00	50	46	51	56	45	27	48	49	46	370
21:00	54	31	24	46	28	24	28	36	33	266
22:00	18	26	24	22	68	40	17	31	30	241
23:00	6	6	8	2	21	23	9	8	10	81
07-19	1329	1295	1307	1324	1391	1165	1072	1318	1261	10046
06-22	1565	1504	1532	1560	1606	1273	1216	1540	1456	11635
06-24	1589	1536	1564	1584	1695	1336	1242	1579	1496	11957
00-24	1628	1566	1590	1615	1726	1375	1280	1609	1529	12214
am Peak	08:00	08:00	08:00	08:00	08:00	10:00	11:00	08:00	08:00	
Peak Volume	124	136	126	146	134	115	121	132	108	
pm Peak	15:00	16:00	15:00	17:00	15:00	13:00	12:00	16:00	16:00	
Peak Volume	132	133	164	145	145	137	136	137	128	
Event key: <div>QC Failure</div> <div>QC Outlier</div> <div>QC Atypical</div> <div>Events</div> <div>Special</div> <div>Holiday</div> <div>Offline</div>										
<div>Weekends and defined holidays</div> <div>Holiday-affected days</div>										
Notes on data: Weekly (7-day) averages are calculated as the average of workday values and weekend values, weighted in the proportion 5:2.										
Holidays & Events: None										

Data prepared by Drakewell Cloud Hosting-TfGM-(Powered by C2-CLOUD) December 3, 2025 10:58:24.

C2-Cloud Traffic Data ©2003-2025 Drakewell Ltd.

Version 25.10.30.073333