

I am writing to make a formal request under the Freedom of Information Act 2000.

Can you please answer the following questions regarding the council's use of Graphical Information Systems (GIS), Street Naming and Numbering and Gazetteer Management software. Specifically, can you disclose:

- 1) The name and provider of any GIS software      [ESRI UK Ltd](#)
  - 2) The name and provider of any Street Naming and Numbering software      [Idox Uniform Street Naming & Numbering Module](#)
  - 3) The name and provider of any Gazetteer Management (LLPG and/or LSG) software      [Idox Uniform Gazetteer Management System \(GMS\)](#)
  - 4) The number of licenses held for each of the above systems      [30 Concurrent licences](#)
  - 5) The contract length and date of renewal for each of the above systems      [Rolling 12 month contract with a renewal date of 1<sup>st</sup> April](#)
  - 6) Where do the following roles sit within the organisation?
    - a) GIS      [\(A\) GIS](#)  
[There are no dedicated GIS roles across the Council.](#)
    - b) Street Name and Numbering      [There are a number of posts where officers use desktop GIS as part of their jobs.](#)
    - c) Gazetteer Management      [There is an IT Technical Support Analyst responsible for Web Mapping Services & associated IT infrastructure located in Digital Transformation.](#)  
[There is a Technical Advisor and Business Support Manager in Planning & Regeneration](#)  
[There is a Terrier Manager, Senior Terrier Asst & Senior Information Manager in Housing, Property and Corporate Assets](#)
- (A staff structure chart will be sufficient. Please provide job titles for each role)*
- [\(B\) & \(C\) STREET NAMING AND NUMBERING & GAZETTEER MANAGEMENT](#)**
- [Both functions are carried out by Business Support Officer in Development Management & Building Control](#)

## ICT Service : Delivery and Projects

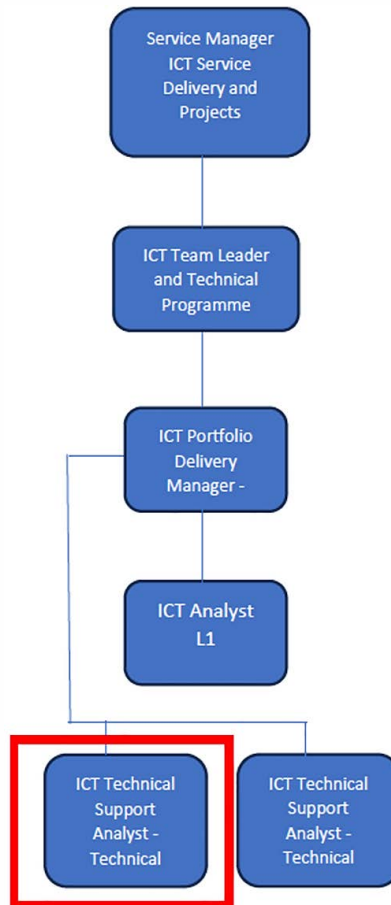

# Structure – Planning and Transport Policy

The Deal

Wigan Council

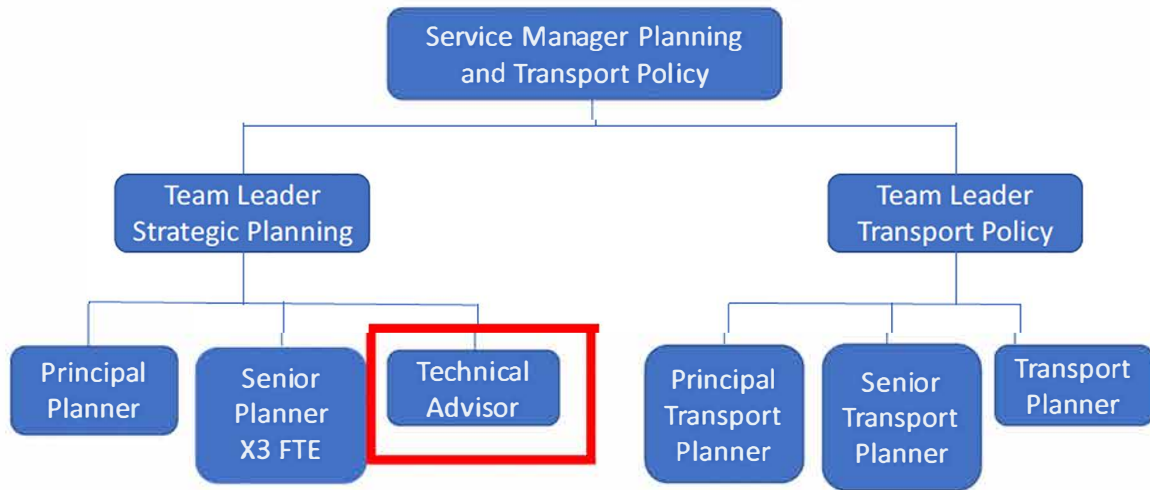

Our People

Our Place

Our Future

# DM Service structure

## Business Support

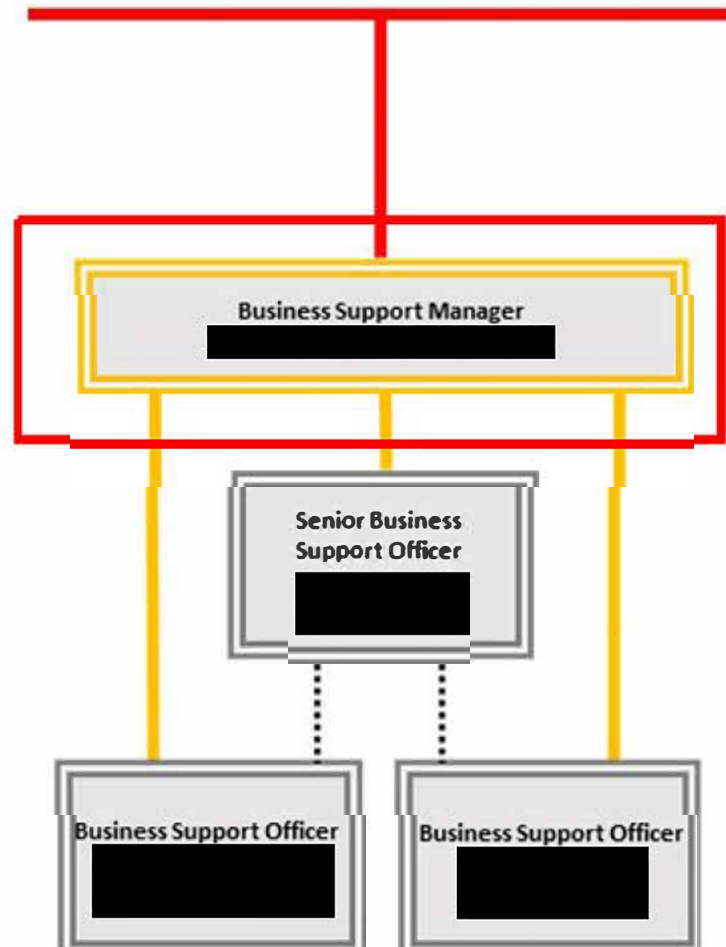

**SNN & GMS**

**Our People**

**Our Place**

# Housing, Property and Corporate Assets

