

## **Request**

Please provide the organisational structure charts (including names, job title, email address & contact numbers for Place, Housing, Property & Regeneration).

## **Response**

The council will not release details of staff members below third tier. Attached is an anonymised structure chart of - Place, Housing, Property & Regeneration.

The contact details of the leads on first page are:--

Aidan Thatcher	<a href="mailto:Aidan.Thatcher@wigan.gov.uk">Aidan.Thatcher@wigan.gov.uk</a>
David Proctor	<a href="mailto:D.Proctor@wigan.gov.uk">D.Proctor@wigan.gov.uk</a>
Claire Burnham	<a href="mailto:C.Burnham@wigan.gov.uk">C.Burnham@wigan.gov.uk</a>
Kathryn Perry	<a href="mailto:K.Perry@wigan.gov.uk">K.Perry@wigan.gov.uk</a>

Aidan Thatcher  
**Director, Place**

David Proctor  
**Assistant Director,  
Planning and  
Regeneration**

Claire Burnham  
**Assistant Director,  
Skills and  
Enterprise**

Vacant  
**Assistant Director,  
Property and  
Assets**

Kathryn Perry  
**Assistant Director,  
Housing Services**

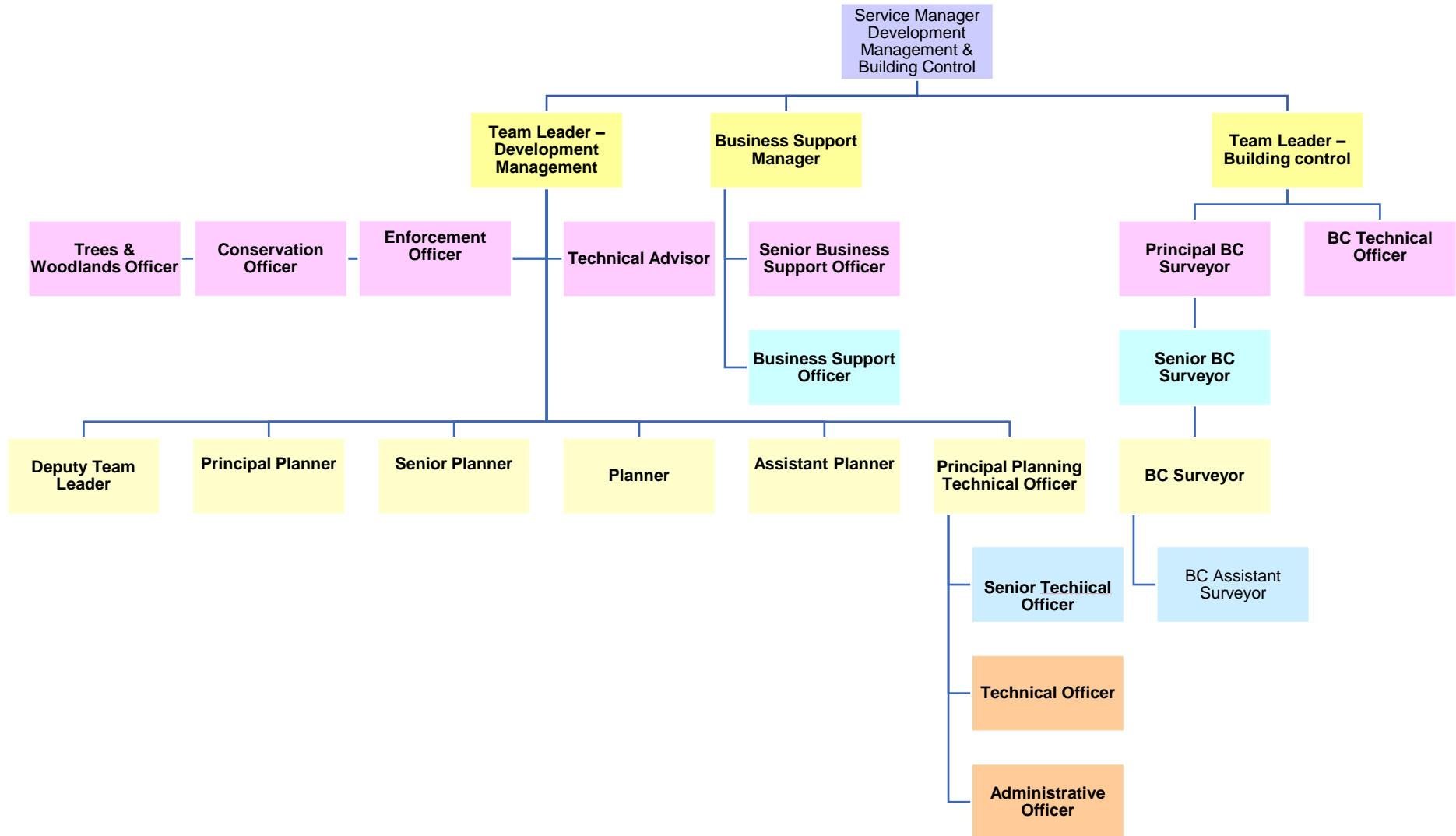

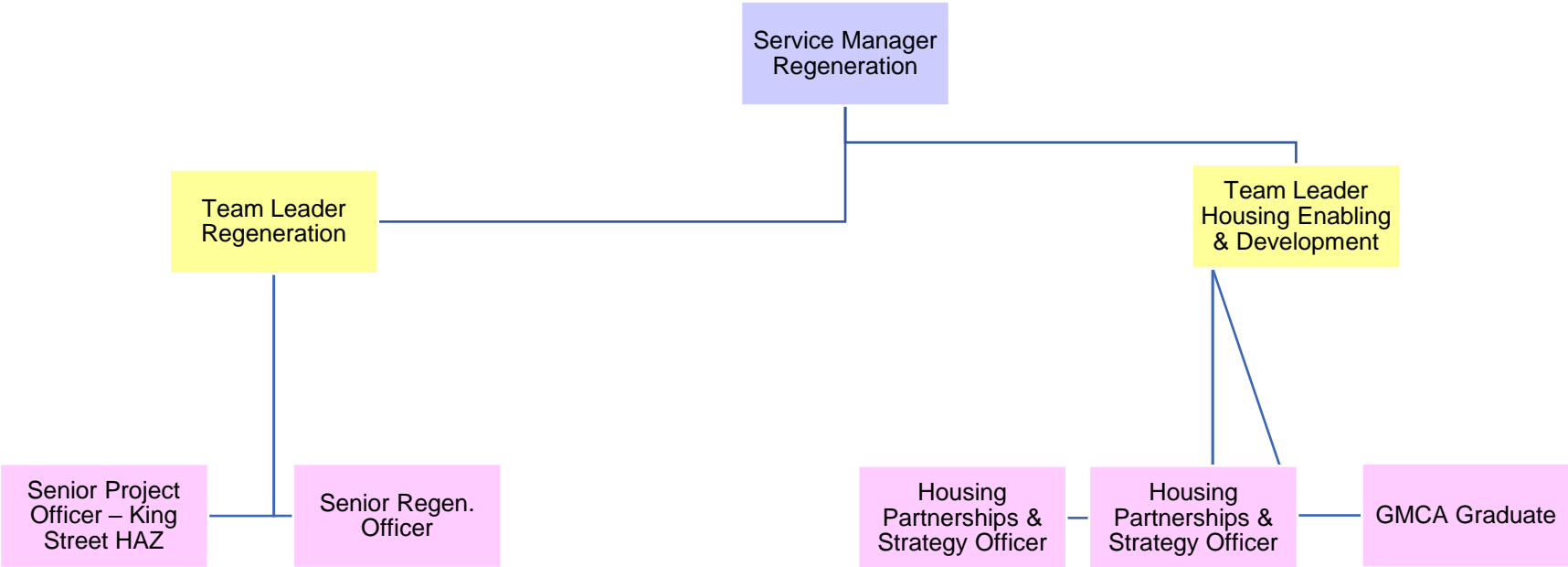

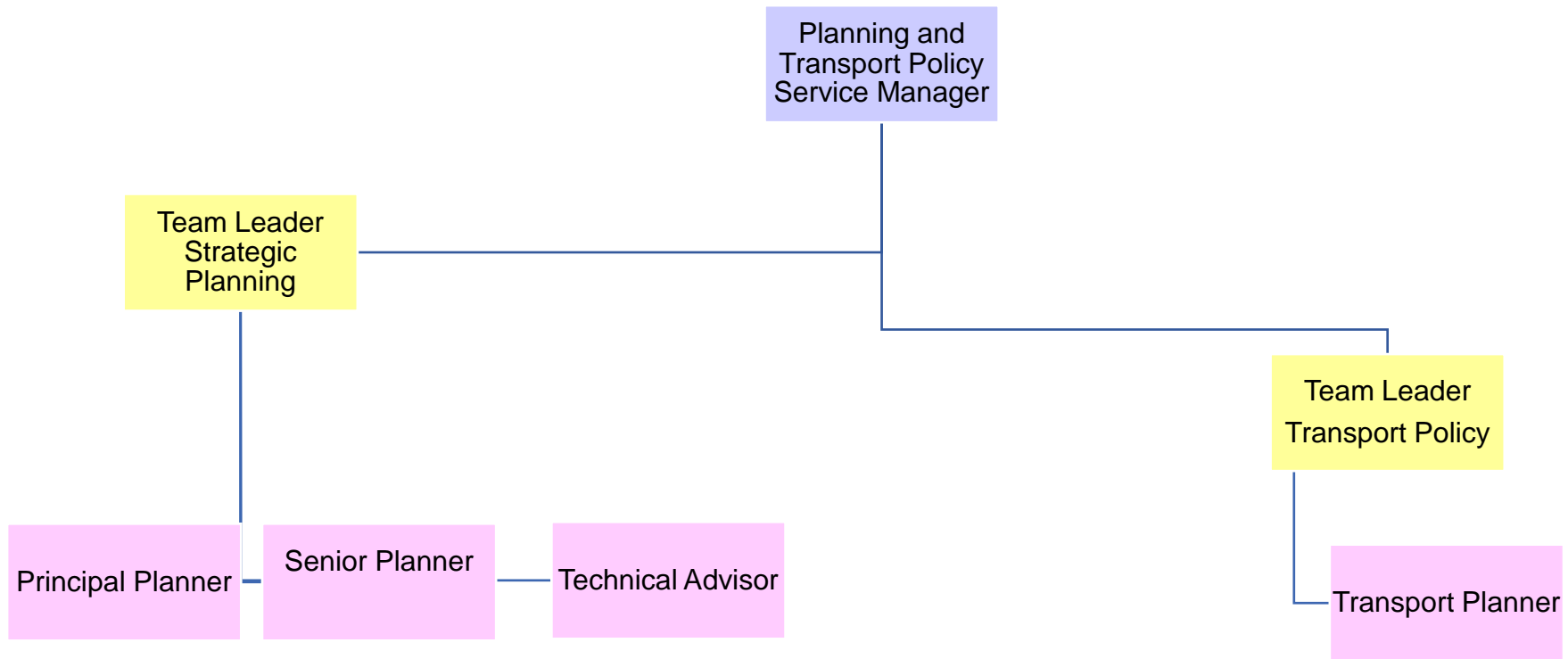

Commercial  
Projects  
Service Manager

Senior Project Officer/  
Project Manager



