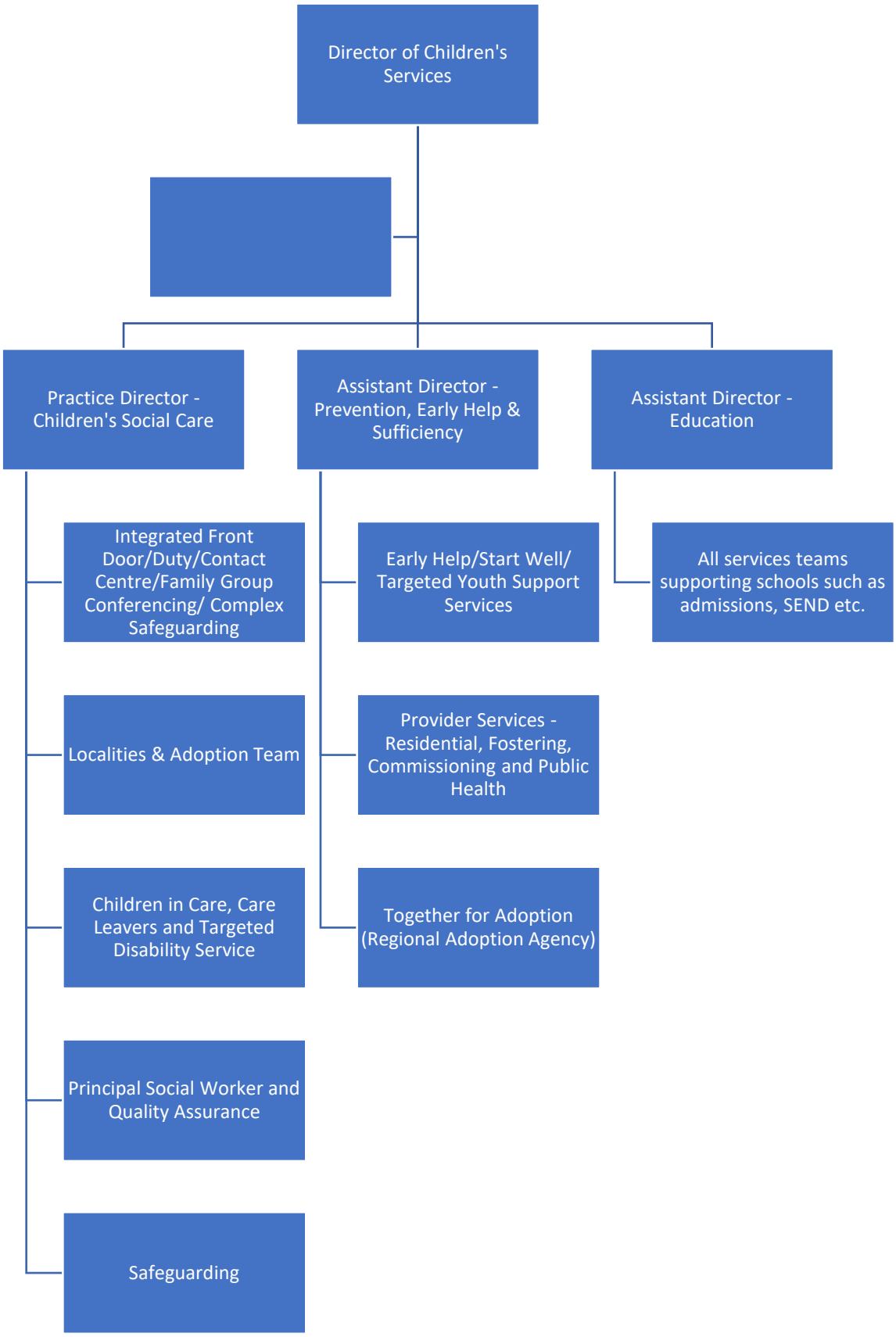Our Children's Social Care teams