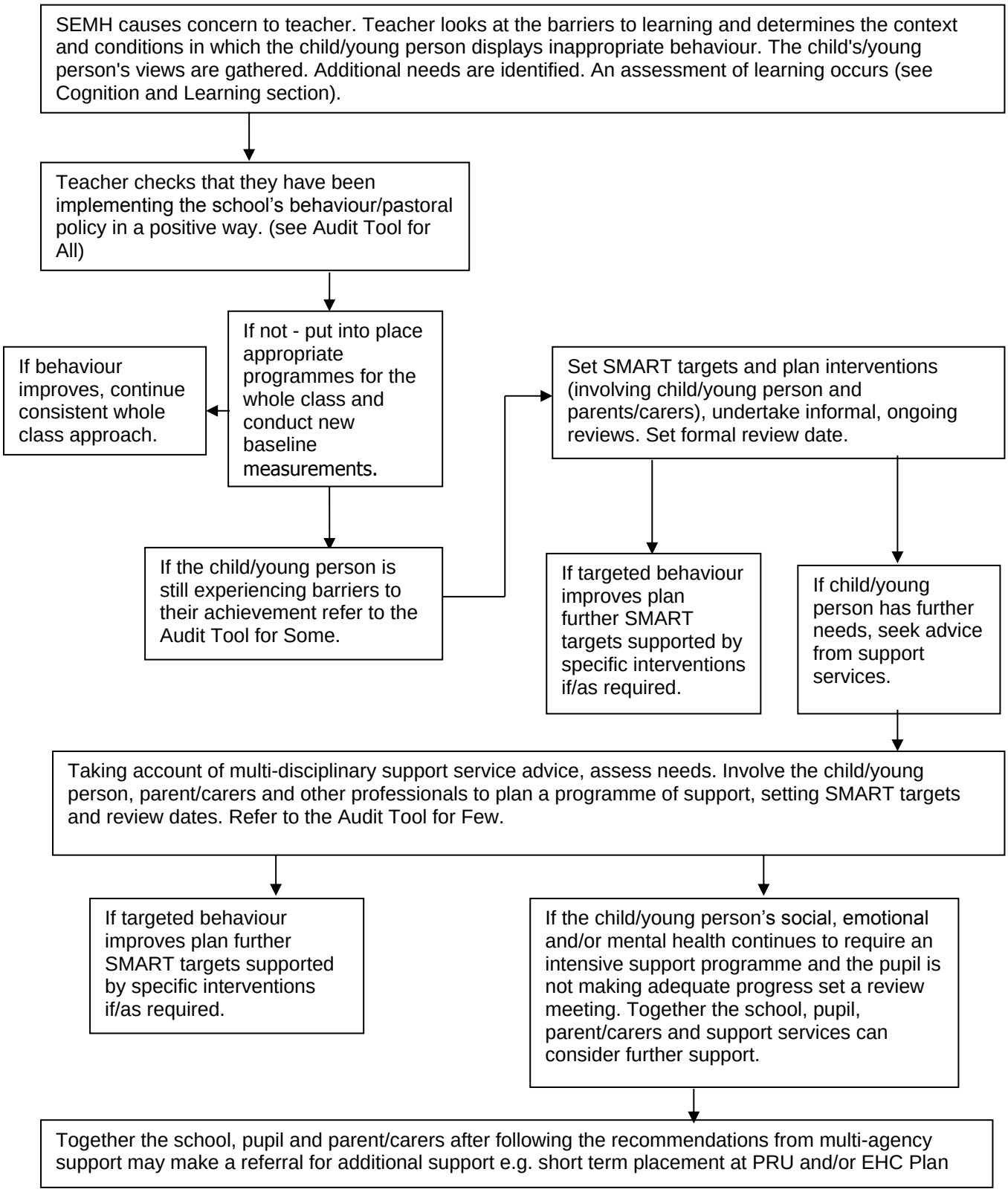8.4 Processes for Addressing Social, Emotional and Mental Health Difficulties