

APPENDIX 2: DESIGNATED SITES

Site Summary Tables

Table 2.1: Summary of statutory designated sites in Wigan

Site Name	Location	Status	Area ¹	Primary Reasons for Designation	Site Reference
Manchester Mosses	Lately Common	SAC	172.81 ha	Degraded raised bog (still capable of natural regeneration) – Annex I habitat and considered on of the best examples in the UK	UK0030200
Bryn Marsh & Ince Moss	Bryn Gates	SSSI	68.3 ha	Lowland raised bog Breeding birds	SD50/5
Abram Flashes	Abram	SSSI	39.62 ha	Breeding birds Lowland open water Wet grassland	SD60/4
Astley & Bedford Mosses	Lately Common	SSSI	92.2 ha	Lowland raised bog (the largest remaining fragment of Chat Moss)	SJ69/5
Highfield Moss	Lowton	SSSI	21.3 ha	Lowland raised bog Acid grassland	SJ69/3
Borsdane Wood	Hindley	LNR	37.39 ha (26.9 ha in Wigan)	Ancient broadleaved woodland with bryophyte and fungi communities and rich ground-flora. Also high invertebrate species richness	-
Wigan Flashes	Wigan	LNR	175.24 ha	Wetland flora, birds, bats and invertebrate assemblages	-
Orrell Water Park	Orrell	LNR		Birds and invertebrate assemblages	-
Low Hall Park	Hindley	LNR	7.8 ha	Odonata and water voles	-

¹ Quoted areas of designated sites were found to vary between layers provided by the Council, layers downloaded from MAGIC or Natural England and Citations. Where discrepancies were identified, the citation was referred to unless the site was not contained entirely within Wigan, in which case GIS boundaries were used.

Table 1.2: Summary of non-statutory designated sites in Wigan

Site Name	Location	Status	No. of Designating Features ²	Area ³	Site Reference
Haigh Plantations	Haigh, Aspull	SBI Grade A	10	86.9 ha	A47
Horrocks Flash	Ince-in-Makerfield	SBI Grade A	9	58.3 ha	A46
Westwood Flash	Poolstock	SBI Grade A	9	17.0 ha	A40
Pennington Flash	Leigh	SBI Grade A	9	137.9 ha	A78
Amberswood Common	Ince-in-Makerfield	SBI Grade B	8	87.8 ha	A50
Bryn Marsh	Ince-in-Makerfield	SBI Grade A	8	16.2 ha	A36
Orrell Water Park	Orrell	SBI Grade B	8	3.7 ha	A94
Forest Fold	Shevington	SBI Grade A	8	12.0 ha	A6
Ochre Flash	Ince-in-Makerfield	SBI Grade B	8	13.9 ha	A37
Turner's Flash	Ince-in-Makerfield	SBI Grade A	8	13.6 ha	A38
Winstanley Hall Woods	Pemberton	SBI Grade B	8	49.2 ha	A12
Borsdane Wood	Hindley - Aspull	SBI Grade A	7	26.9 ha	A61
Dean Wood	Upholland	SBI Grade A	7	12.9 ha	A5
Kirkless Lane	Higher Ince	SBI Grade A	7	14.7 ha	A52
Bispham Hall Woods & Billinge Plantation	Orrell	SBI Grade B	7	26.0 ha	A1
Ponds at Robin Hill Farm (West)	Shevington Moor	SBI Grade B	7	1.3 ha	A30
Red Rock Railway Cutting (South)	Haigh	SBI Grade C	7	4.5 ha	A48
Lawns Wood	Crooke, Shevington	SBI Grade B	6	5.1 ha	A25
John Pit Woods	Shevington	SBI Grade A	6	36.9 ha	A27
Scotman's Flash	Worsley Menses	SBI Grade A	6	38.7 ha	A31

² Designating features are listed features of interest supported by the SBI including (but not exclusively) vegetation type, ferns, bryophytes, fungi, mammals, birds, amphibians, reptiles, Lepidoptera, Odonata, other invertebrates and geological.







³ Quoted areas of designated sites were found to vary between layers provided by the Council, layers downloaded from MAGIC or Natural England and Citations. Where discrepancies were identified, the citation was referred to unless the site was not contained entirely within Wigan, in which case GIS boundaries were used.

Site Name	Location	Status	No. of Designating Features ²	Area ³	Site Reference
Highfield Moss	Lowton, Golbourne	SBI Grade A	6	19.7 ha	A74
Ponds Near Lightshaw Lane	Golbourne	SBI Grade A	6	11.8 ha	A76
Barrowcroft Wood	Standish	SBI Grade B	6	8.2 ha	A33
Atherton & Bedford Woods	Atherton	SBI Grade B	6	24.7 ha	A68
Callico & Hullet Hole Woods	Shevington	SBI Grade B	6	14.8 ha	A9
Bibi's Sand Pit	Worthington, Standish	SBI Grade B	6	1.5 ha	A35
Hindley Deep Pits	Hindley	SBI Grade C	6	8.4 ha	A57
Hope Carr Nature Reserve	Leigh	SBI Grade A	6	39.3 ha	A79
Blundell's Woods	Highfield	SBI Grade C	6	4.6 ha	A23
Meadow Near Kirkless Hall	Ince	SBI Grade B	6	5.8 ha	A51
Lightshaw Lime Beds	Golbourne	SBI Grade A	5	8.7 ha	A75
Astley & Bedford Moss	Glazebury	SBI Grade A	5	102.6 ha	A81
Ponds North of Cleworth Hall (South)	Tyldesley	SBI Grade A	5	120.6 ha	A71
Ponds South of Langtree Lane	Standish	SBI Grade A	5	4.3 ha	A29
Arley Woods (West)	Red Rock, Standish	SBI Grade A	5	2.6 ha	A44
Wetland by M6	Shevington Moor	SBI Grade B	5	1.7 ha	A20
Barlows Farm	Bickershaw, Hindley	SBI Grade A	5	23.8 ha	A59
Wetlands, Grasslands & Scrub off Colliery Lane	Atherton	SBI Grade A	5	52.3 ha	A67
Pearson's Flash	Ince-in-Makerfield	SBI Grade A	5	20.2 ha	A39
Low Hall Park	Hindley	SBI Grade A	5	7.8 ha	A55
Bickershaw Colliery	Bickershaw	SBI Grade B	5	40.8 ha	A62
Wetland off Orchard Lane	Leigh	SBI Grade B	5	5.9 ha	A66
Crooke West Clay Pits	Crooke	SBI Grade B	5	1.6 ha	A15
Crooke	Crooke	SBI Grade B	5	9.4 ha	A24
Wetland & Scrub at Hindley Green	Hindley	SBI Grade B	5	7.5 ha	A63
Orrell Brick Works	Orrell	SBI Grade B	5	6.0 ha	A4

Site Name	Location	Status	No. of Designating Features ²	Area ³	Site Reference
Big Wood	Shevington	SBI Grade A	5	5.8 ha	A10
Porter's Wood	Kitt Green	SBI Grade B	5	7.8 ha	A13
Otters Croft, Crooke & Greaves Woods	Shevington	SBI Grade A	5	25.9 ha	A18
Woodshaw Colliery	Aspull	SBI Grade C	5	17.8 ha	A58
Disused Railway at Hindley Green	Hindley	SBI Grade C	5	6.3 ha	A64
Frodsham's Wood	Crooke	SBI Grade B	5	3.9 ha	A101
Follient Wood	Crooke, Shevington	SBI Grade B	5	3.3 ha	A26
Leeds Liverpool Canal - Adlington to Wigan (South)	Arley - Wigan	SBI Grade C	5	11.7 ha	A43
Reservoirs East of Leyland Park	Hindley	SBI Grade B	5	2.2 ha	A60
Abram Flashes	Abram	SBI Grade A	5	44.1 ha	A90
Culvert & Lodge at Standish	Standish	SBI Grade B	5	1.4 ha	A93
Leeds/Liverpool Canal - Appley Bridge to Wigan	Apley Bridge - Wigan	SBI Grade C	5	11.6 ha	A16
Glead Wood & Tan Pit Slip	Winstanley	SBI Grade C	5	8.5 ha	A22
Ackhurst Lane Sand Workings	Shevington	SBI Grade C	5	2.0 ha	A14
Fairhurst Lane	Standish	SBI Grade C	5	2.2 ha	A32
Whelley Loop	Boar's Head	SBI Grade C	5	5.3 ha	A41
Astley Hospital	Astley	SBI Grade C	5	2.9 ha	A70
Worthington Lakes	Standish	SBI Grade A	4	21.3 ha	A45
Barton Clough	Leyland Green	SBI Grade C	4	2.1 ha	A11
Pond at Primrose Hill	Shevington	SBI Grade B	4	2.8 ha	A28
Fairclough Wood	Standish	SBI Grade C	4	3.6 ha	A42
Ponds Near New Manchester (West)	Tyldesley	SBI Grade A	4	17.1 ha	A72
Gathurst Wood	Gathurst	SBI Grade B	4	3.5 ha	A7
Park Lane Colliery	Abrah	SBI Grade B	4	9.5 ha	A54
Chat Moss Remnants	Astley	SBI Grade A	4	35.0 ha	A83
Moss Wood	Orrell	SBI Grade C	4	5.9 ha	A3

Site Name	Location	Status	No. of Designating Features ²	Area ³	Site Reference
Martland's Wood	Shevington	SBI Grade C	4	1.7 ha	A8
Gathurst - Between Canal & River	Shevington	SBI Grade B	4	3.3 ha	A17
White Bridge Wood	Standish	SBI Grade B	4	4.5 ha	A34
Firs Park	Firs Lane, Leigh	SBI Grade C	4	2.0 ha	A65
Windybank Wood	Glazebury, Leigh	SBI Grade B	4	6.9 ha	A80
Smithy Brook	Worsley Mesnes	SBI Grade A	3	0.7 ha	A96
Martland Heath and Marshes	Wigan	SBI Grade B	3	6.7 ha	A98
Marsh at Lower Green	Astley Green	SBI Grade C	3	3.4 ha	A84
Edge Green	Edge Green	SBI Grade C	3	1.1 ha	A73
Skitters Wood	Ashton – in – Makerfield	SBI Grade C	3	6.8 ha	A91
Field by Scowcroft Farm	Hindley	SBI Grade B	2	1.1 ha	A92
Calico Meadow	Shevington	SBI Grade B	2	0.7 ha	A100
Abbey Lakes	Upholland	SBI Grade C	2	1.9 ha	A2
Marsh & Reedbeds at Shakerley	Shakerly, Atherton	SBI Grade C	2	0.6 ha	A69
Parson's Meadow	Poolstock	SBI Grade C	2	5.4 ha	A95
Platt Bridge Heath	Wigan	SBI Grade C	2	3.4 ha	A99
Tyldesley Sewage Works	Tyldesley	SBI Grade B	1	7.0 ha	A82

Site Location Plan

-  Wigan Borough boundary
-  Special Area of Conservation
-  Site of Special Scientific Interest
-  Local Nature Reserve
-  Site of Biological Importance
-  Greenheart

A1 - A101 SBI Reference

Data Sources:
 Wigan Council
 Greater Manchester Ecology Unit
 Natural England

Based upon the Ordnance Survey Mapping with the permission of
 The Controller of Her Majesty's Stationery Office, Crown Copyright
 ©. Unauthorised reproduction infringes Crown Copyright and may
 lead to prosecution or civil proceedings.
 Wigan Council Local Authority Licence No. 100019576, 2009.

Rev	Description	Dwn	Appvd	Date



Genesis Centre
 Birchwood Science Park
 Warrington WA3 7BH
 Tel: 01925 844004
 Fax: 01925 844002
 email: tep@tepuruk.com

Project:
WIGAN BIODIVERSITY AUDIT

Title: Designated Sites	
Map No. G1771.003	
Scale: 1:75,000 @ A3	Date: 12/05/2009
Drawn: AP	Checked: RH
Approved: FBH	

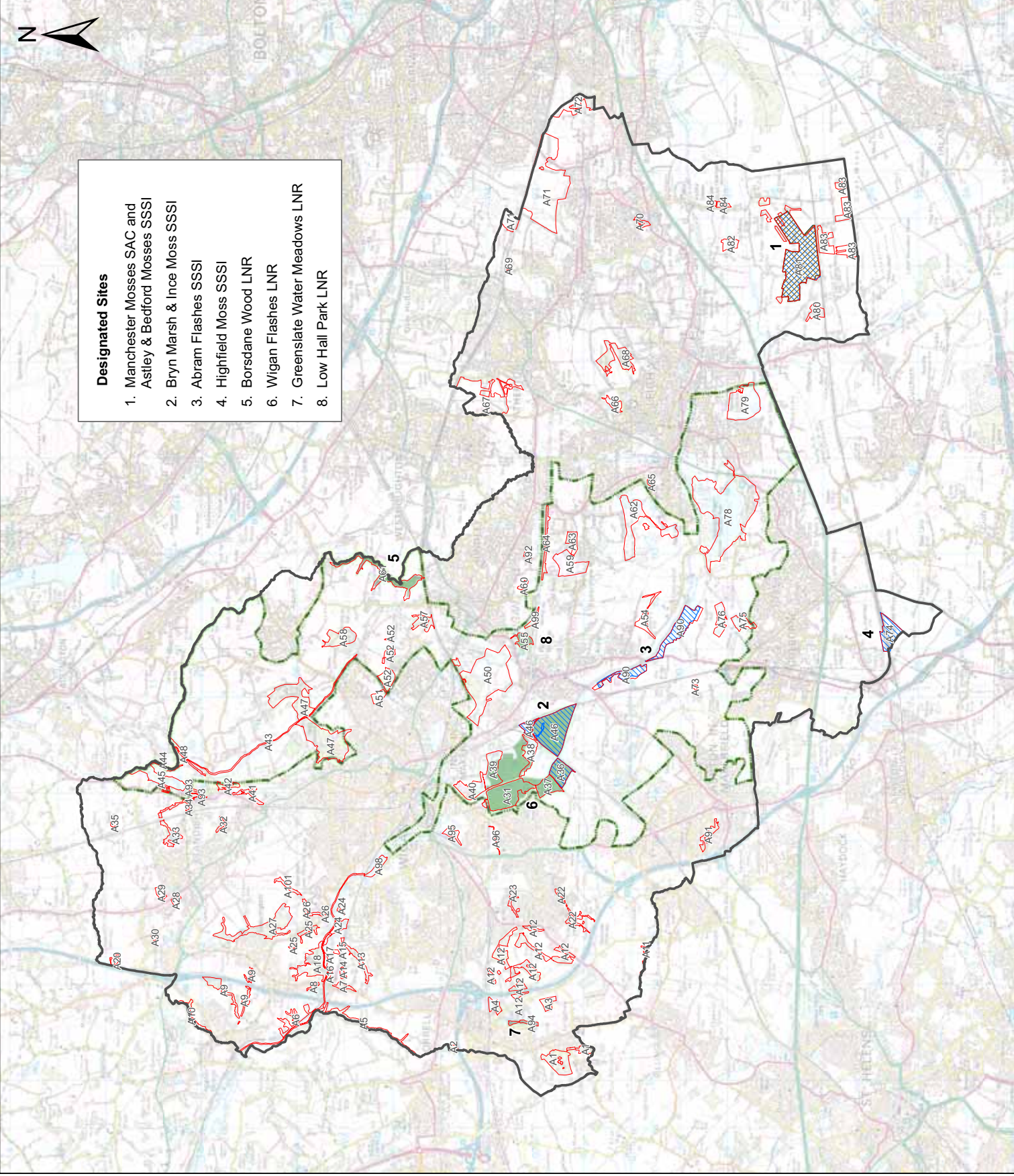

- Designated Sites**
1. Manchester Mosses SAC and Astley & Bedford Mosses SSSI
 2. Bryn Marsh & Ince Moss SSSI
 3. Abram Flashes SSSI
 4. Highfield Moss SSSI
 5. Borsdane Wood LNR
 6. Wigan Flashes LNR
 7. Greenslate Water Meadows LNR
 8. Low Hall Park LNR