

Index of Multiple Deprivation 2004

(Source: Office of the Deputy Prime Minister, Indices of Deprivation 2004)

Super Output Areas in Wigan Borough compared with the highest levels of deprivation in England

Employment Deprivation

Percentage Range in England

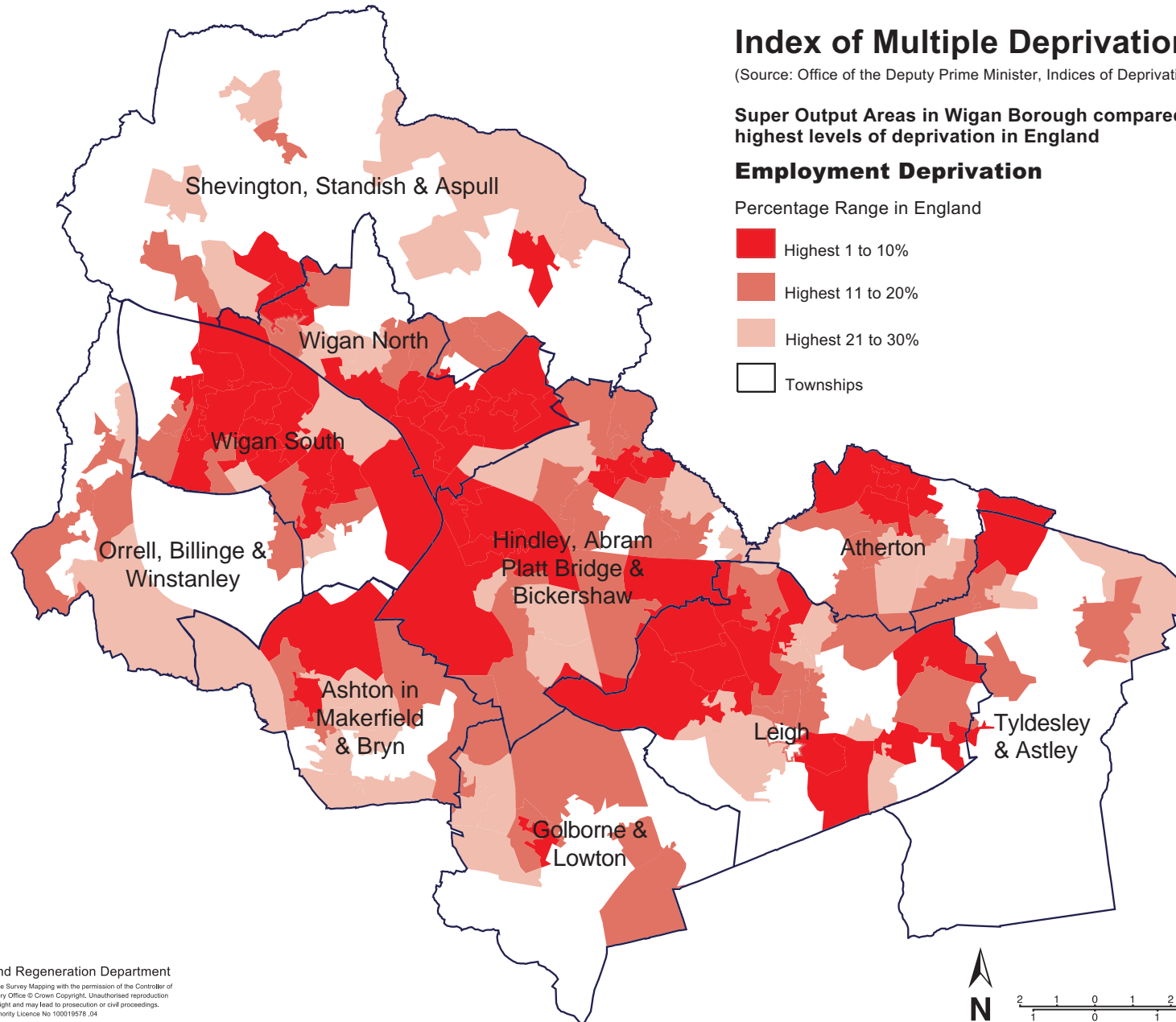
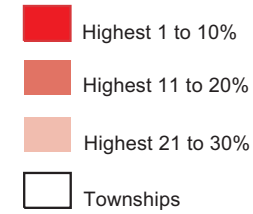

Planning and Regeneration Department
 Based on the Ordnance Survey Mapping with the permission of the Controller of Her Majesty's Stationery Office © Crown Copyright. Unauthorised reproduction infringes Crown Copyright and may lead to prosecution or civil proceedings.
 Wigan MBC Local Authority Licence No 100019578_04

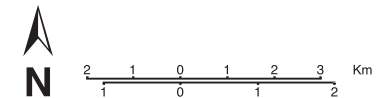

3.4 Health Deprivation and Disability Domain

This domain identifies areas with relatively high rates of people who die prematurely or whose quality of life is impaired by poor health or who are disabled, across the whole population.

- Years of Potential Life Lost (1997-2001).
- Comparative Illness and Disability Ratio (2001).
- Measures of emergency admissions to hospital (1999-2002).
- Adults under 60 suffering from mood or anxiety disorders (1997-2002).

In the Health Deprivation and Disability Domain the main characteristics in the Borough are:

Percentage Range in England	Number of SOAs in Wigan	Percentage Range in England	% SOAs in Wigan
1 to 10%	69	highest 10%	34.5
11 to 20%	44	highest 20%	56.5
21 to 30	39	highest 30%	76.0
31 to 40%	36	highest 40%	94.0
41 to 50%	11	highest 50%	99.5

There is only one SOA in the 51 to 60% range and none below this.

ID 2004 Health and Disability Domain - SOAs in Wigan

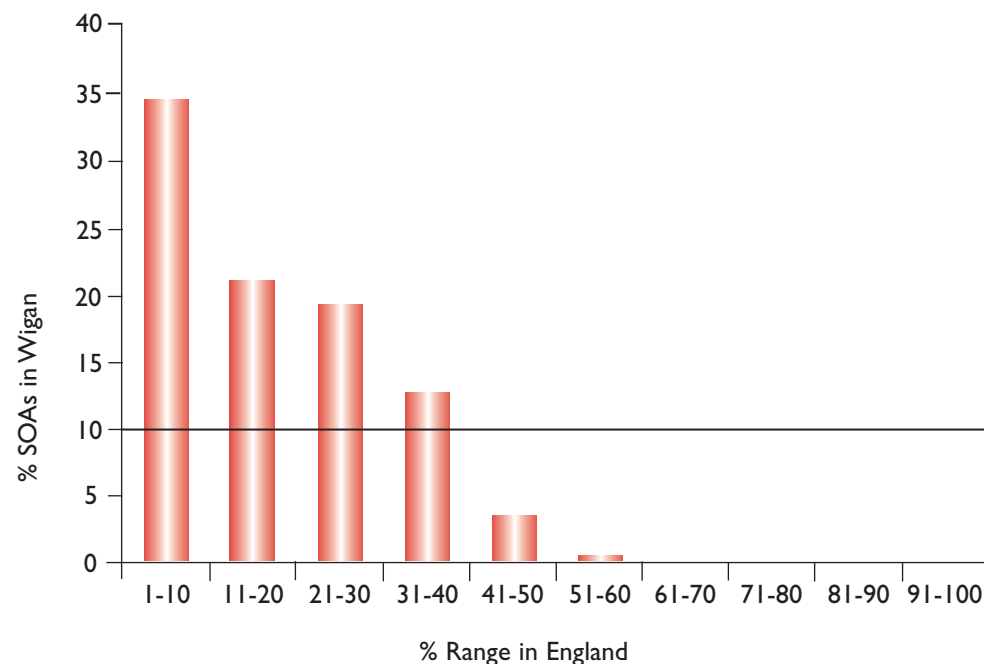

Indices of Deprivation 2004 - Health Deprivation and Disability Domain - Areas in the Highest 10% in England

SOA No.	SOA Name	Town/area	Health Wigan Rank	Rank of Health Score in England	Within highest % in England		
E01006357	Norley East	Wigan	1	198	3%	5%	7%
E01006350	Worsley Hall North	Wigan	2	204	3%	5%	7%
E01006386	Scholes	Wigan	3	212	3%	5%	7%
E01006360	Marsh Green West	Wigan	4	365	3%	5%	7%
E01006239	Hag Fold South	Atherton	5	383	3%	5%	7%
E01006327	Plank Lane/Crankwood	Leigh	6	439	3%	5%	7%
E01006336	Westleigh East	Leigh	7	442	3%	5%	7%
E01006351	Worsley Hall	Wigan	8	472	3%	5%	7%
E01006411	Worsley Mesnes North	Wigan	9	481	3%	5%	7%
E01006392	Scholes/Birkett Bank	Wigan	10	492	3%	5%	7%
E01006361	Marsh Green East	Wigan	11	571	3%	5%	7%
E01006305	Higher Ince	Ince	12	600	3%	5%	7%
E01006240	Hag Fold North	Atherton	13	603	3%	5%	7%
E01006369	Springfield/Wigan Town Centre	Wigan	14	791	3%	5%	7%
E01006213	Woodcock Drive Estate	Platt Bridge	15	793	3%	5%	7%
E01006215	Platt Bridge North East	Platt Bridge	16	808	3%	5%	7%
E01006308	Higher Ince/Manchester Road	Ince	17	980		5%	7%
E01006307	Rose Bridge	Ince	18	1003		5%	7%
E01006288	Shakerley	Tyldesley	19	1011		5%	7%
E01006310	Lower Ince	Ince	20	1032		5%	7%
E01006248	Higher Folds North	Leigh	21	1069		5%	7%
E01006254	Beech Hill West	Wigan	22	1106		5%	7%
E01006296	Siddow Common	Leigh	23	1191		5%	7%
E01006311	Belle Green/Higher Ince	Ince	24	1212		5%	7%
E01006270	Smithwood	Hindley	25	1217		5%	7%
E01006267	Wentworth	Bryn	26	1241		5%	7%
E01006218	Platt Bridge North	Platt Bridge	27	1244		5%	7%
E01006275	Chapel Fields Estate North	Hindley	28	1274		5%	7%
E01006344	Derby Road Estate east	Golborne	29	1319		5%	7%
E01006415	Poolstock/Worsley Mesnes	Wigan	30	1322		5%	7%
E01006404	Warrington Road/Goose Green	Wigan	31	1404		5%	7%
E01006306	Darlington Street East	Wigan	32	1408		5%	7%

E01006352	Newtown	Wigan	33	1429	5%	7%
E01006354	Worsley Hall South	Wigan	34	1437	5%	7%
E010062971	Warrington Road West	Leigh	35	1514	5%	7%
E01006249	Higher Folds South	Leigh	36	1540	5%	7%
E01006408	Worsley Mesnes South	Wigan	37	1591	5%	7%
E01006241	Hag Fold West	Atherton	38	1604	5%	7%
E01006309	Lower Ince/Ince Green Lane	Ince	39	1610	5%	7%
E01006322	Tamer West	Leigh	40	1763		7%
E01006289	Hag Fold East	Atherton	41	1774		7%
E01006376	Blackmoor/Gin Pit	Tyldesley	42	1872		7%
E01006358	Worsley Green/Pemberton	Wigan	43	1922		7%
E01006324	Lakeside/Firs Lane	Leigh	44	1924		7%
E01006217	Spring View	Spring View	45	1985		7%
E01006380	Mosley Common/Sale Lane	Tyldesley	46	2017		7%
E01006328	Railway Road/Twist Lane	Leigh	47	2025		7%
E01006291	Atherton East	Atherton	48	2049		7%
E01006293	Hindsford South	Tyldesley	49	2179		7%
E01006274	Chapel Fields Estate South	Hindley	50	2260		7%
E01006356	Norley West	Wigan	51	2305		
E01006235	Holly Road Estate	Aspull	52	2326		
E01006253	Beech Hill/Giants Hall Road	Wigan	53	2342		
E01006397	Kitt Green	Wigan	54	2432		
E01006398	The Bell	Wigan	55	2452		
E01006333	Leigh Centre	Leigh	56	2473		
E01006283	Westleigh West	Leigh	57	2511		
E01006262	Landgate	Bryn	58	2589		
E01006342	Derby Road Estate West	Golborne	59	2622		
E01006334	Hilton Park	Leigh	60	2625		
E01006272	Hindley Centre	Hindley	61	2661		
E01006214	Warrington Road/Lee Lane	Abram	62	2730		
E01006284	Tamer East	Leigh	63	2738		
E01006298	Etherstone/Diamond Street	Leigh	64	2836		
E01006332	Chapel Street/Guest Street	Leigh	65	2921		
E01006341	Hesketh Meadows	Lowton	66	2972		
E01006323	Wigan Road West	Leigh	67	3008		
E01006246	Marsland Green/Hooton Green	Leigh	68	3107		
E01006286	Conway Road Estate	Hindley Green	69	3244		

Index of Multiple Deprivation 2004

(Source: Office of the Deputy Prime Minister, Indices of Deprivation 2004)

Super Output Areas in Wigan Borough compared with the highest levels of deprivation in England

Health deprivation and disability

Percentage Range in England

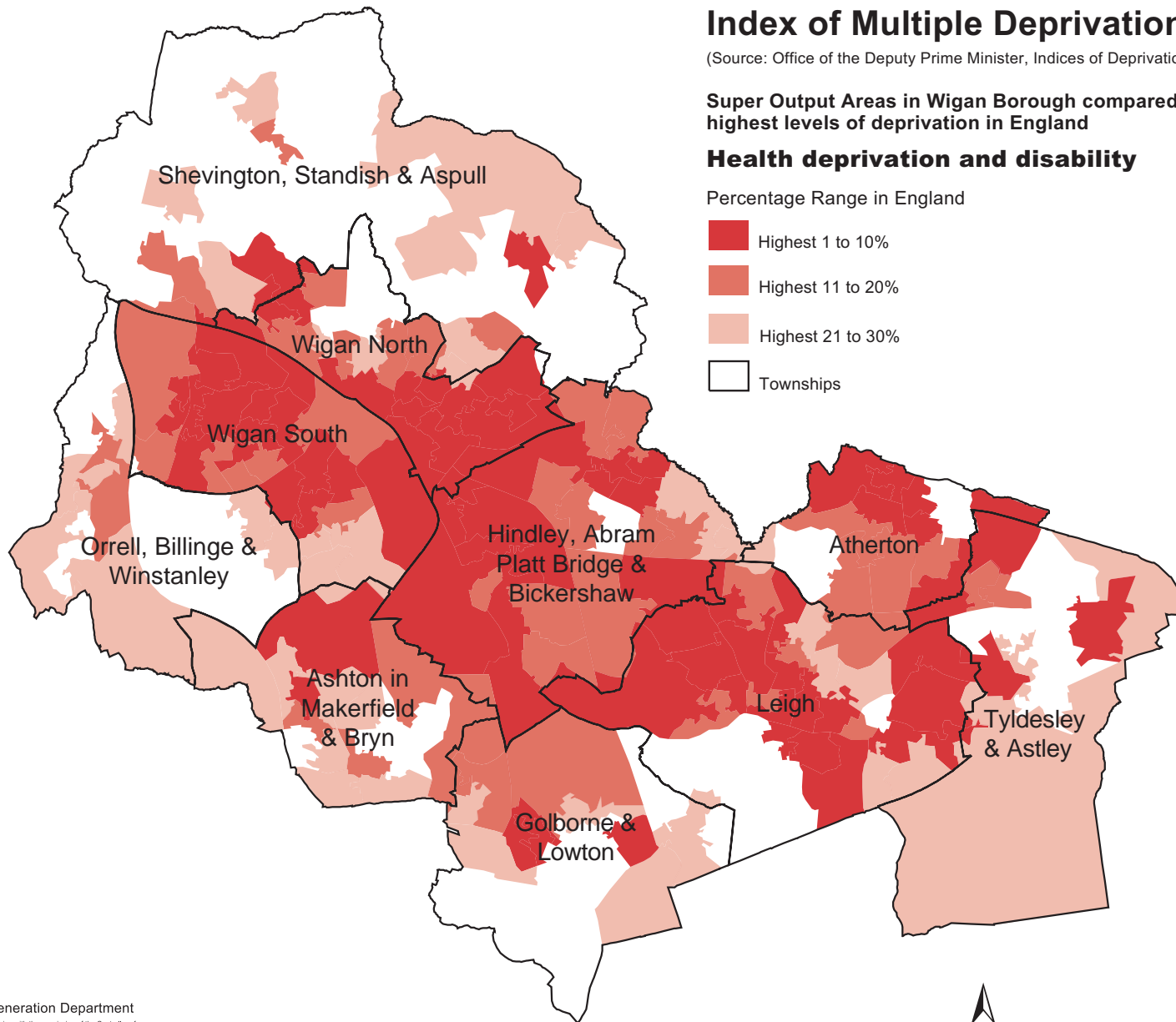
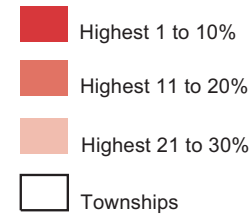

Planning and Regeneration Department
Based on the Ordnance Survey Mapping with the permission of the Controller of Her Majesty's Stationery Office © Crown Copyright. Unauthorised reproduction infringes Crown Copyright and may lead to prosecution or civil proceedings.
 Wigan MBC Local Authority Licence No 100019578 .04

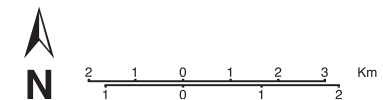

3.5 Education, Skills and Training Deprivation Domain

This domain captures the extent of deprivation in terms of education, skills and training in a local area. The indicators fall into two sub domains: one relating to education deprivation for children/young people and one relating to lack of skills and qualifications among the working age adult population.

Sub Domain: Children/young people

- Average points score of children at Key Stage 2 (2002)
- Average points score of children at Key Stage 3 (2002)
- Average points score of children at Key Stage 4 (2002)
- Proportion of young people not staying on in school or school level education above 16 (2001)
- Proportion of those aged under 21 not entering higher education (1999-2002)
- Secondary school absence rate (2001-2002)

Sub Domain: Skills

- Proportions of working age adults (aged 25-54) in the area with no or low qualifications (2001)

In the Education, Skills and Training Deprivation Domain the main characteristics in the Borough are:

Percentage Range in England	Number of SOAs in Wigan	Percentage Range in England	% SOAs in Wigan
1 to 10%	29	highest 10%	14.5
11 to 20%	35	highest 20%	32.0
21 to 30	25	highest 30%	44.5
31 to 40%	15	highest 40%	52.0
41 to 50%	19	highest 50%	61.5

ID 2004 Education, Skills and Training Domain - SOAs in Wigan

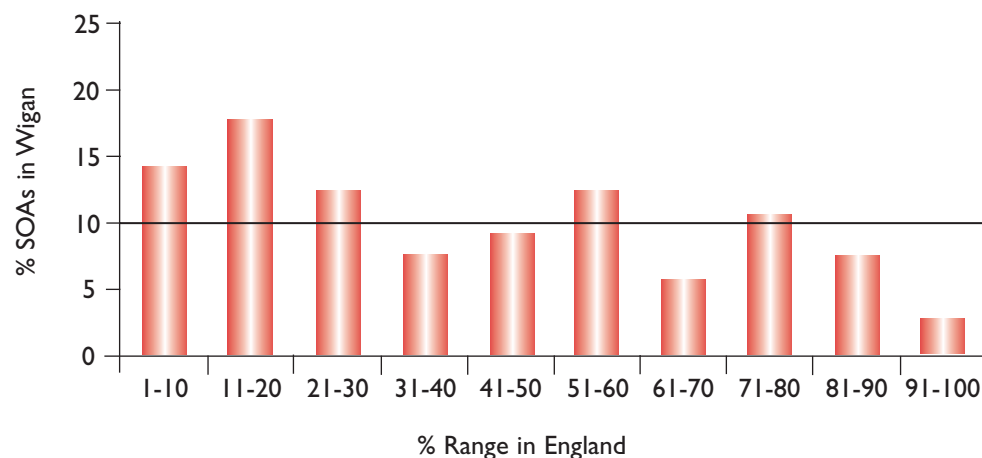

Indices of Deprivation 2004 - Education, Skills and Training Deprivation Domain - Areas in the Highest 10% in England

SOA No.	SOA Name	Town/area	Education Wigan Rank	Rank of Education Score in England	Within highest % in England		
E01006357	Norley East	Wigan	1	86	3%	5%	7%
E01006351	Worsley Hall North	Wigan	2	213	3%	5%	7%
E01006360	Marsh Green West	Wigan	3	311	3%	5%	7%
E01006240	Hag Fold North	Atherton	4	502	3%	5%	7%
E01006351	Worsley Hall	Wigan	5	901	3%	5%	7%
E01006361	Marsh Green East	Wigan	6	942	3%	5%	7%
E01006411	Worsley Mesnes North	Wigan	7	957	3%	5%	7%
E01006336	Westleigh East	Leigh	8	1014		5%	7%
E01006275	Chapel Fields Estate North	Hindley	9	1068		5%	7%
E01006392	Scholes/Birkett Bank	Wigan	10	1219		5%	7%
E01006327	Plank Lane/Crankwood	Leigh	11	1383		5%	7%
E01006254	Beech Hill West	Wigan	12	1556		5%	7%
E01006309	Lower Ince/Ince Green Lane	Ince	13	1629			7%
E01006241	Hag Fold West	Atherton	14	1697			7%
E01006342	Derby Road Estate West	Golborne	15	1928			7%
E01006248	Higher Folds North	Leigh	16	2004			7%
E01006344	Derby Road Estate East	Golborne	17	2039			7%
E01006356	Norley West	Wigan	18	2087			7%
E01006239	Hag Fold South	Atherton	19	2190			7%
E01006305	Higher Ince	Ince	20	2222			7%
E01006311	Belle Green/Higher Ince	Ince	21	2562			
E01006352	Newtown	Wigan	22	2594			
E01006322	Tamer West	Leigh	23	2722			
E01006408	Worsley Mesnes South	Wigan	24	2779			
E01006296	Siddow Common	Leigh	25	2800			
E01006297	Warrington Road West	Leigh	26	2801			
E01006215	Platt Bridge North East	Platt Bridge	27	3111			
E01006218	Platt Bridge North	Platt Bridge	28	3122			
E01006284	Tamer East	Leigh	29	3237			

Index of Multiple Deprivation 2004

(Source: Office of the Deputy Prime Minister, Indices of Deprivation 2004)

Super Output Areas in Wigan Borough compared with the highest levels of deprivation in England

Education, skills and disability

Percentage Range in England

- Highest 1 to 10%
- Highest 11 to 20%
- Highest 21 to 30%
- Townships

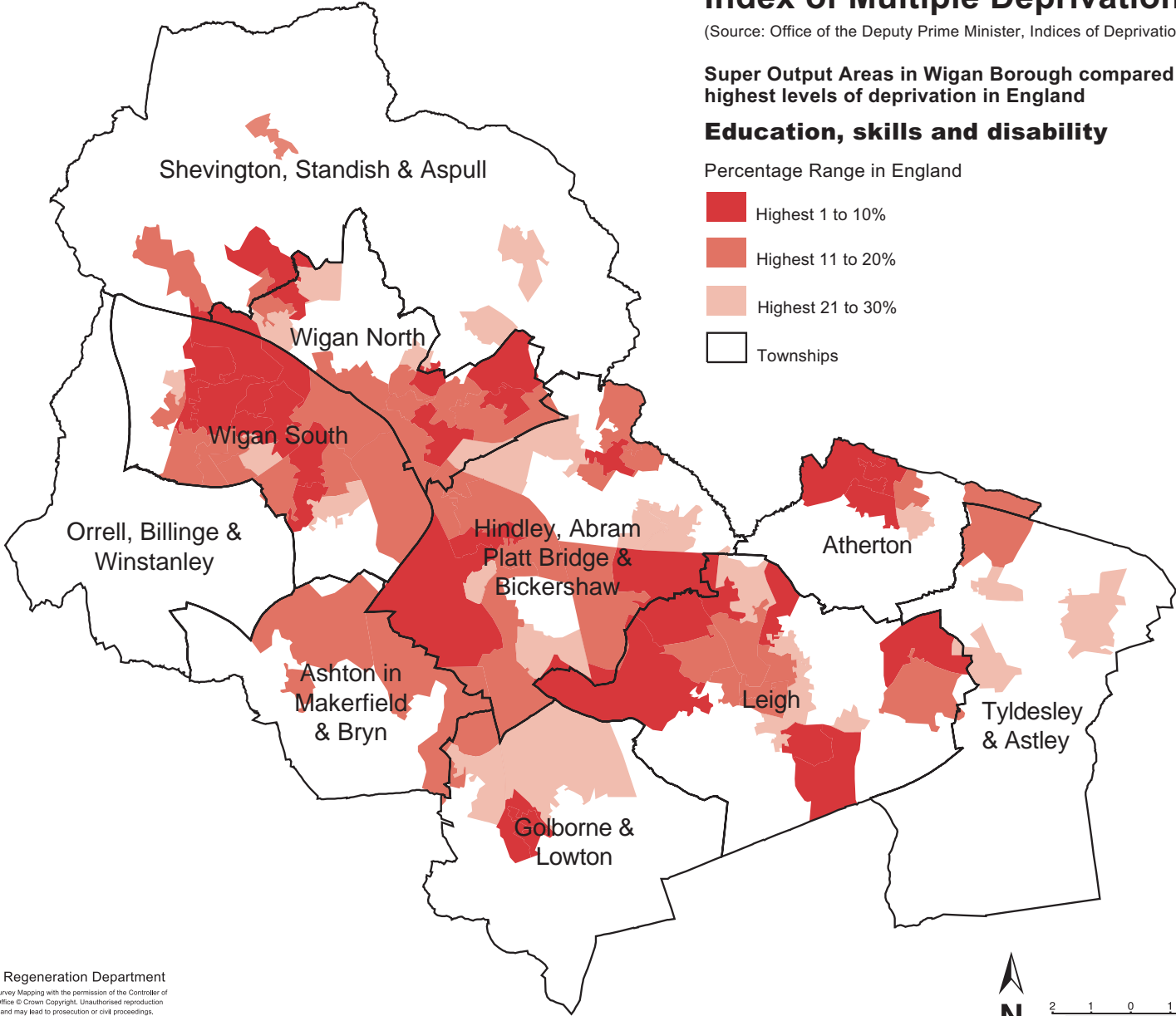

Planning and Regeneration Department
Based on the Ordnance Survey Mapping with the permission of the Controller of Her Majesty's Stationery Office © Crown Copyright. Unauthorised reproduction infringes Crown Copyright and may lead to prosecution or civil proceedings. Wigan MBC Local Authority Licence No 100019576_04

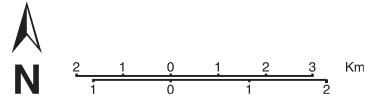

3.6 Barriers to Housing and Services Domain

The purpose of this Domain is to measure barriers to housing and key local services. The indicators fall into two sub-domains: 'geographical barriers' and 'wider barriers' which also includes issues relating to access to housing, such as affordability.

Sub Domain: Wider Barriers

- Household overcrowding (2001)
- LA level percentage of households for whom a decision on their application for assistance under the homeless provisions of housing legislation has been made, assigned to SOAs (2002)
- Difficulty of Access to owner-occupation (2002)

Sub Domain: Geographical Barriers

- Road distance to GP premises (2003)
- Road distance to a supermarket or convenience store (2002)
- Road distance to a primary school (2001-2002)
- Road distance to a Post Office (2003)

In the Barriers to Housing and Services Domain the main characteristics in the Borough are:

Percentage Range in England	Number of SOAs in Wigan
1 to 10%	0
11 to 20%	2
21 to 30	12
31 to 40%	18
41 to 50%	32

Percentage Range in England	% SOAs in Wigan
highest 10%	0
highest 20%	1.0
highest 30%	7.0
highest 40%	16.0
highest 50%	32.0

ID 2004 Barriers to Housing and Services Domain - SOAs in Wigan

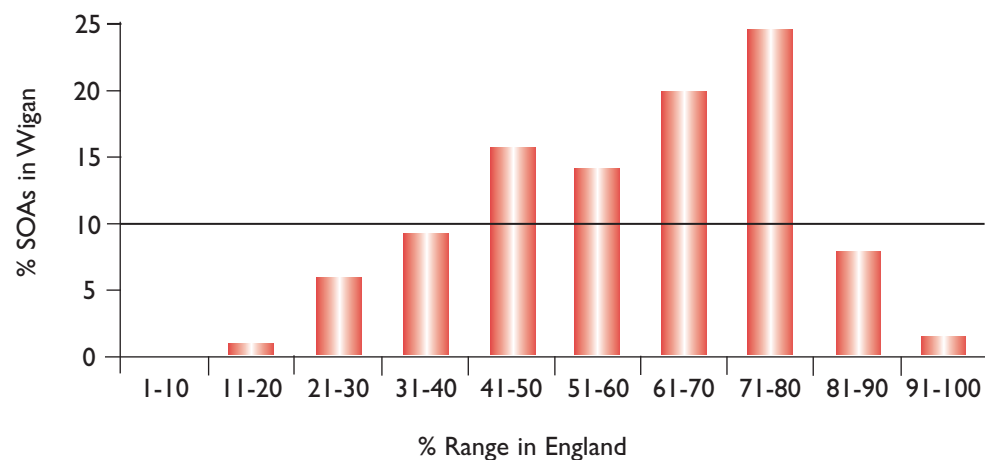

Index of Multiple Deprivation 2004

(Source: Office of the Deputy Prime Minister, Indices of Deprivation 2004)

Super Output Areas in Wigan Borough compared with the highest levels of deprivation in England

Barriers to housing and services

Percentage Range in England

- Highest 1 to 10%
- Highest 11 to 20%
- Highest 21 to 30%
- Townships

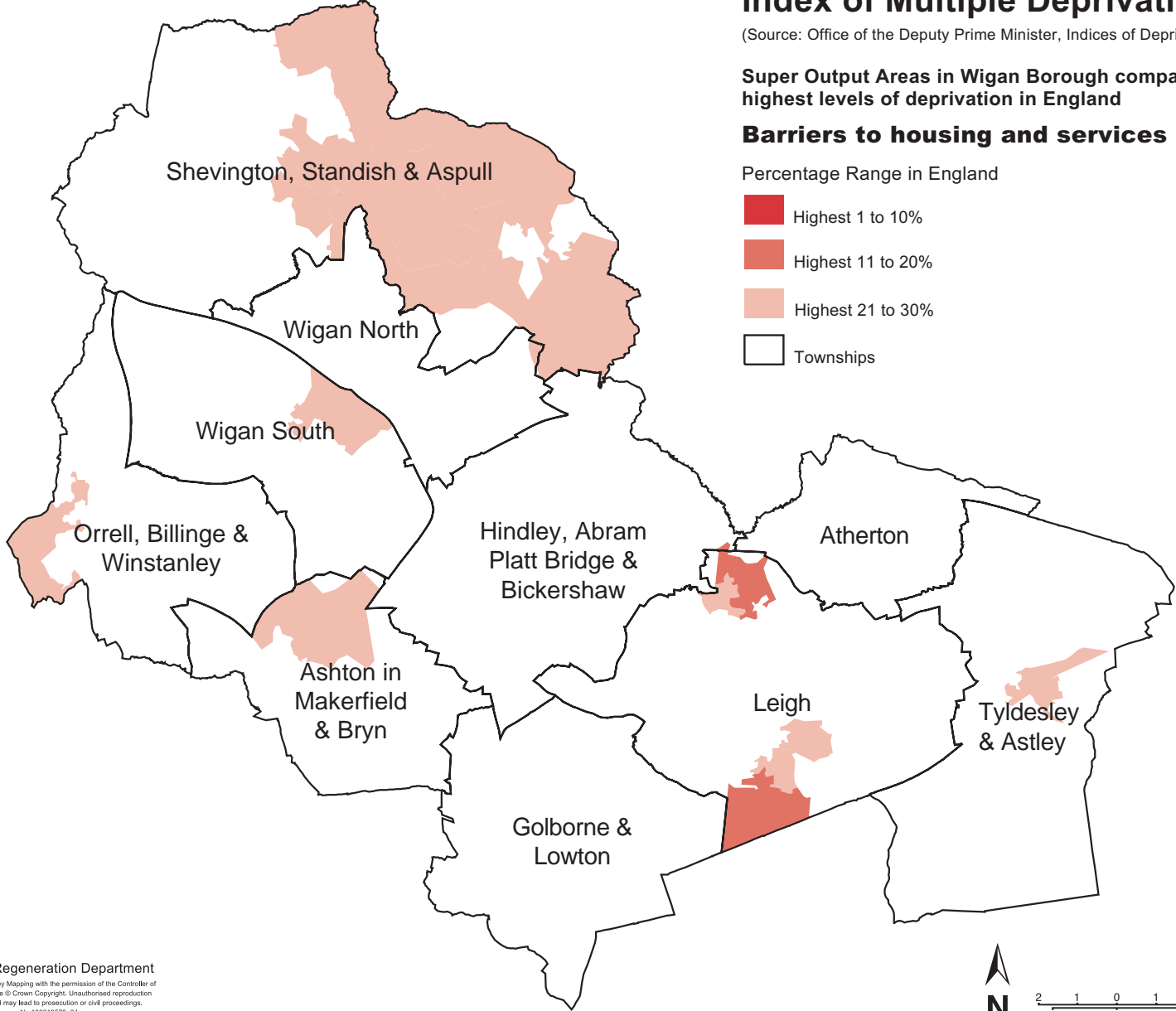

Planning and Regeneration Department
 Based on the Ordnance Survey Mapping with the permission of the Controller of Her Majesty's Stationery Office © Crown Copyright. Unauthorised reproduction infringes Crown Copyright and may lead to prosecution or civil proceedings.
 Wigan MBC Local Authority Licence No 100019578 .04

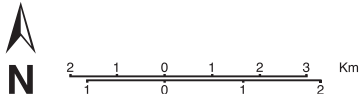

3.7 Crime Domain

This Domain measures the incidence of recorded crime for four major crime themes, representing the occurrence of personal and material victimisation at a small area level.

- Burglary (4 recorded crime offence types, April 2002-March 2003).
- Theft (5 recorded crime offence types, April 2002-March 2003, constrained to CDRP level).
- Criminal damage (10 recorded crime offence types, April 2002-March 2003).
- Violence (14 recorded crime offence types, April 2002-March 2003).

In the Crime Domain the main characteristics in the Borough are:

Percentage Range in England	Number of SOAs in Wigan	Percentage Range in England	% SOAs in Wigan
1 to 10%	21	highest 10%	10.5
11 to 20%	30	highest 20%	25.5
21 to 30	31	highest 30%	41.0
31 to 40%	28	highest 40%	55.0
41 to 50%	24	highest 50%	67.0

There are only four SOAs in the 81 to 90% range and none in the 91 to 100% range.

ID 2004 Crime Domain - SOAs in Wigan

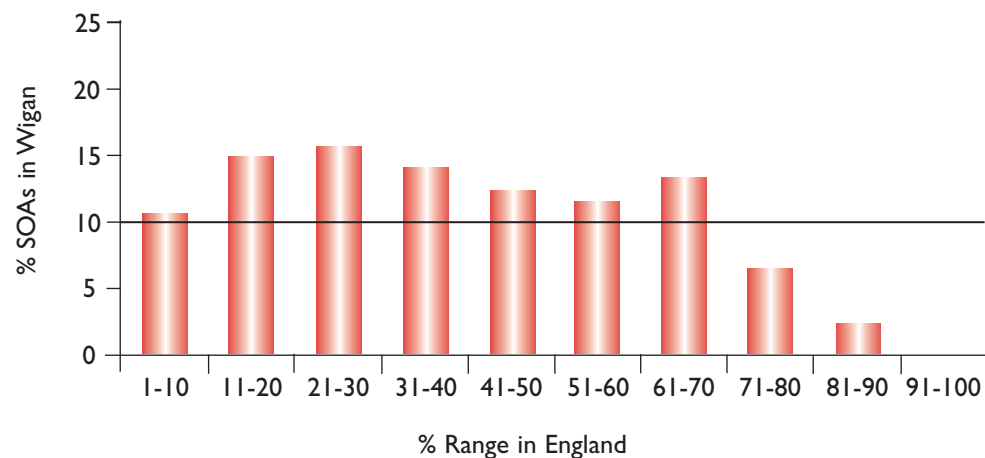

Indices of Deprivation 2004 - Crime Domain - Areas in the Highest 10% in England

SOA No.	SOA Name	Town/area	Crime Wigan Rank	Rank of Crime Score in England	Within highest % in England		
E01006328	Railway Road/Twist Lane	Leigh	1	190	3%	5%	7%
E01006357	Norley East	Wigan	2	725	3%	5%	7%
E01006333	Leigh Centre	Leigh	3	943	3%	5%	7%
E01006369	Springfield/Wigan Town Centre	Wigan	4	1122		5%	7%
E01006283	Westleigh West	Leigh	5	1468		5%	7%
E01006239	Hag Fold South	Atherton	6	1521		5%	7%
E01006352	Newtown	Wigan	7	1668			7%
E01006282	Pickley Green/Abbey Lane	Leigh	8	1873			7%
E01006244	Atherton Centre	Atherton	9	2012			7%
E01006349	Poolstock	Wigan	10	2224			7%
E01006350	Worsley Hall North	Wigan	11	2269			7%
E01006353	Tunstall Lane/Newtown	Wigan	12	2331			
E01006351	Worsley Hall	Wigan	13	2551			
E01006295	Tyldesley West	Tyldesley	14	2711			
E01006293	Hindsford South	Tyldesley	15	2792			
E01006359	Pemberton/Rose Hill	Wigan	16	2821			
E01006405	Poolstock/Worsley Mesnes	Wigan	17	2868			
E01006411	Worsley Mesnes North	Wigan	18	2927			
E01006326	Twist Lane	Leigh	19	2938			
E01006213	Woodcock Drive Estate	Platt Bridge	20	2982			
E01006375	Swinley West	Wigan	21	3242			

Index of Multiple Deprivation 2004

(Source: Office of the Deputy Prime Minister, Indices of Deprivation 2004)

Super Output Areas in Wigan Borough compared with the highest levels of deprivation in England

Crime

Percentage Range in England

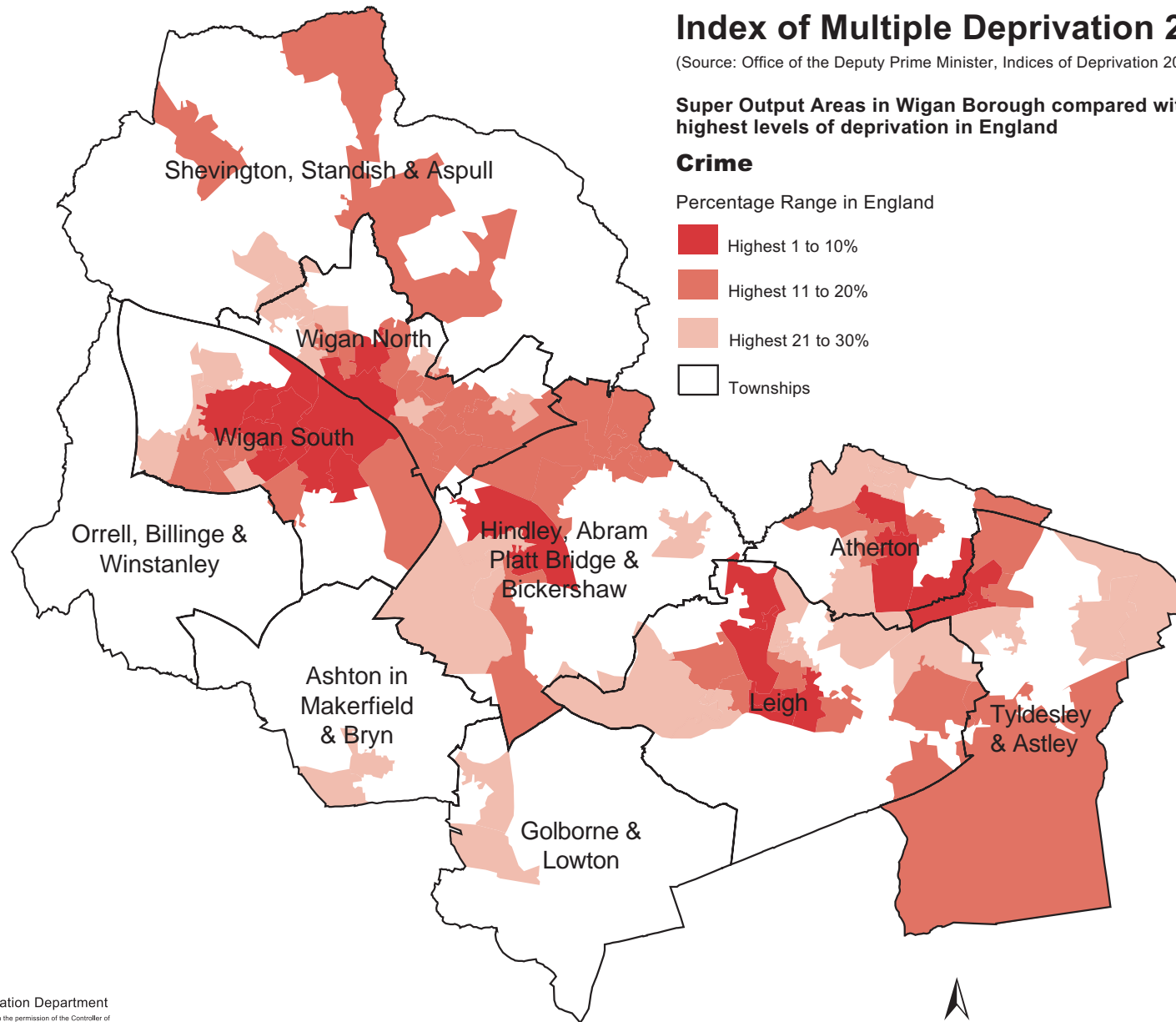
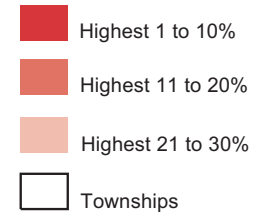

Planning and Regeneration Department

Based on the Ordnance Survey Mapping with the permission of the Controller of Her Majesty's Stationery Office © Crown Copyright. Unauthorised reproduction infringes Crown Copyright and may lead to prosecution or civil proceedings. Wigan MBC Local Authority Licence No 100019578_04

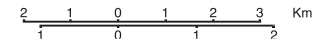

3.8 The Living Environment Deprivation Domain

This Domain focuses on deprivation with respect to the characteristics of the living environment. It comprises two sub-domains: the 'indoors' living environment which measures the quality of housing and the 'outdoors' living environment which contains two measures about air quality and road traffic accidents.

Sub-Domain: The 'indoors' living environment

- Social and private housing in poor condition (2001)
- Houses without central heating (2001)

Sub-Domain: The 'outdoors' living environment

- Air quality (2001)
- Road traffic accidents involving injury to pedestrians and cyclists (2000-2002)

In the Living Environment Deprivation Domain the main characteristics in the Borough are:

Percentage Range in England	Number of SOAs in Wigan	Percentage Range in England	% SOAs in Wigan
1 to 10%	13	highest 10%	6.5
11 to 20%	15	highest 20%	14.0
21 to 30%	20	highest 30%	24.0
31 to 40%	31	highest 40%	39.5
41 to 50%	36	highest 50%	57.5

There is only one SOA in the 91 to 100% range.

ID 2004 Living Environment Domain - SOAs in Wigan

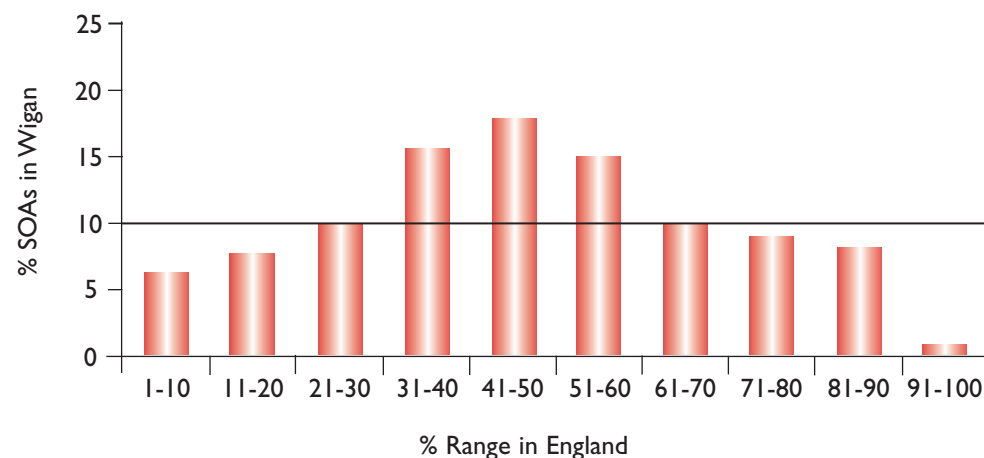

Indices of Deprivation 2004 - Living Environment Deprivation Domain - Areas in the Highest 10% in England

SOA No.	SOA Name	Town/area	Living Environment Wigan Rank	Rank of Living Environment Score in England	Within highest % in England		
E01006334	Hilton Park	Leigh	1	348	3%	5%	7%
E01006328	Railway Road/Twist Lane	Leigh	2	538	3%	5%	7%
E01006244	Atherton Centre	Atherton	3	1105		5%	7%
E01006326	Twist Lane	Leigh	4	1578		5%	7%
E01006333	Leigh Centre	Leigh	5	1857			7%
E01006294	Tyldesley Centre	Tyldesley	6	1966			7%
E01006370	Swinley East	Wigan	7	2034			7%
E01006323	Wigan Road West	Leigh	8	2060			7%
E01006352	Newtown	Wigan	9	2368			
E01006295	Tyldesley West	Tyldesley	10	2522			
E01006335	Chapel Street	Leigh	11	2688			
E01006369	Springfield/Wigan Town Centre	Wigan	12	2870			
E01006223	Ashton Centre	Ashton	13	3155			

Index of Multiple Deprivation 2004

(Source: Office of the Deputy Prime Minister, Indices of Deprivation 2004)

Super Output Areas in Wigan Borough compared with the highest levels of deprivation in England

Living environment deprivation

Percentage Range in England

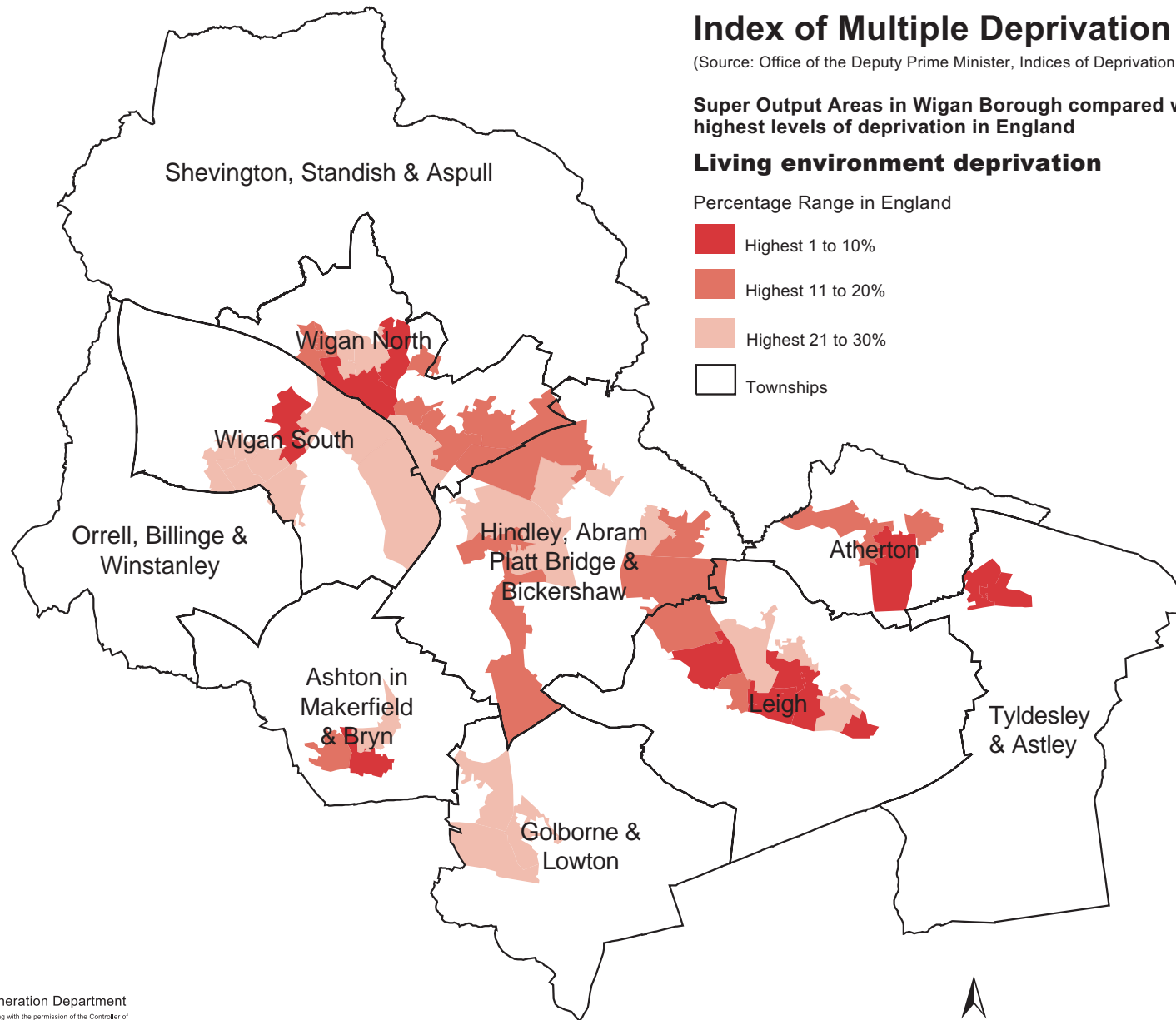
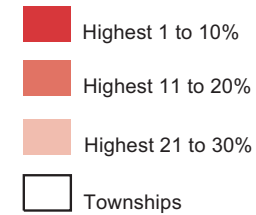

Planning and Regeneration Department
 Based on the Ordnance Survey Mapping with the permission of the Controller of Her Majesty's Stationery Office © Crown Copyright. Unauthorised reproduction infringes Crown Copyright and may lead to prosecution or civil proceedings.
 Wigan MBC Local Authority Licence No 100019578 .04

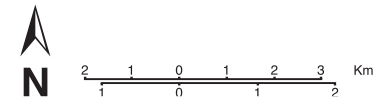

3.9 Income Deprivation Affecting Children Index

This index is derived from the Income Deprivation. It comprises a percentage of children aged under 16 who are living in families reliant on means tested benefits.

In the Income Deprivation Affecting Children Index the main characteristics in the Borough are:

Percentage Range in England	Number of SOAs in Wigan	Percentage Range in England	% SOAs in Wigan
1 to 10%	18	highest 10%	9.0
11 to 20%	23	highest 20%	20.5
21 to 30	20	highest 30%	30.5
31 to 40%	23	highest 40%	42.0
41 to 50%	19	highest 50%	51.5

ID 2004 Income Deprivation Affecting Children Index - SOAs in Wigan

