

## Eligible Programme Delivery areas

District/ Local Authority	Eligible Wards
<b>Allerdale</b>	Dearham, Ewanrigg, Flimby, Clifton, Northside, Salterbeck, Westfield
<b>Bolton</b>	Farnworth, Kearsley
<b>Copeland</b>	Cleator Moor North, Distington, Howgate, Bransty, Kells, Harbour, Hensingham, Mirehouse West, Mirehouse East, Sandwith
<b>Knowsley</b>	Whiston South
<b>Salford</b>	Little Hulton, Pendlebury, North Swinton
<b>St Helens</b>	Newton West, Billinge and Seneley Green, Broad Oak, Marshalls Cross, Newton East, Parr and Hardshaw, Sutton and Bold, Thatto Heath, West Sutton, Blackbrook, Rainhill, Haydock
<b>Warrington</b>	Burtonwood and Winwick, Bewsey and Whitecross, Poplars, Fairfield and Howley, Poulton North, Orford
<b>Wigan</b>	Abram ( <i>Bickershaw</i> ), Ashton ( <i>Stubshaw Cross</i> ), Astley Mosley Common ( <i>Mosley Common</i> ), Atherleigh ( <i>Howe Bridge</i> ), Bryn ( <i>Landgate</i> ), Golborne & Lowton West ( <i>Golborne</i> ), Hindley ( <i>Hindley Town Centre/Castle Hill</i> ), Leigh East ( <i>Higher Folds</i> ), Leigh West ( <i>Plank Lane</i> ), Tyldesley ( <i>Shakerley</i> )

## Open and Competitive Commissioning Process

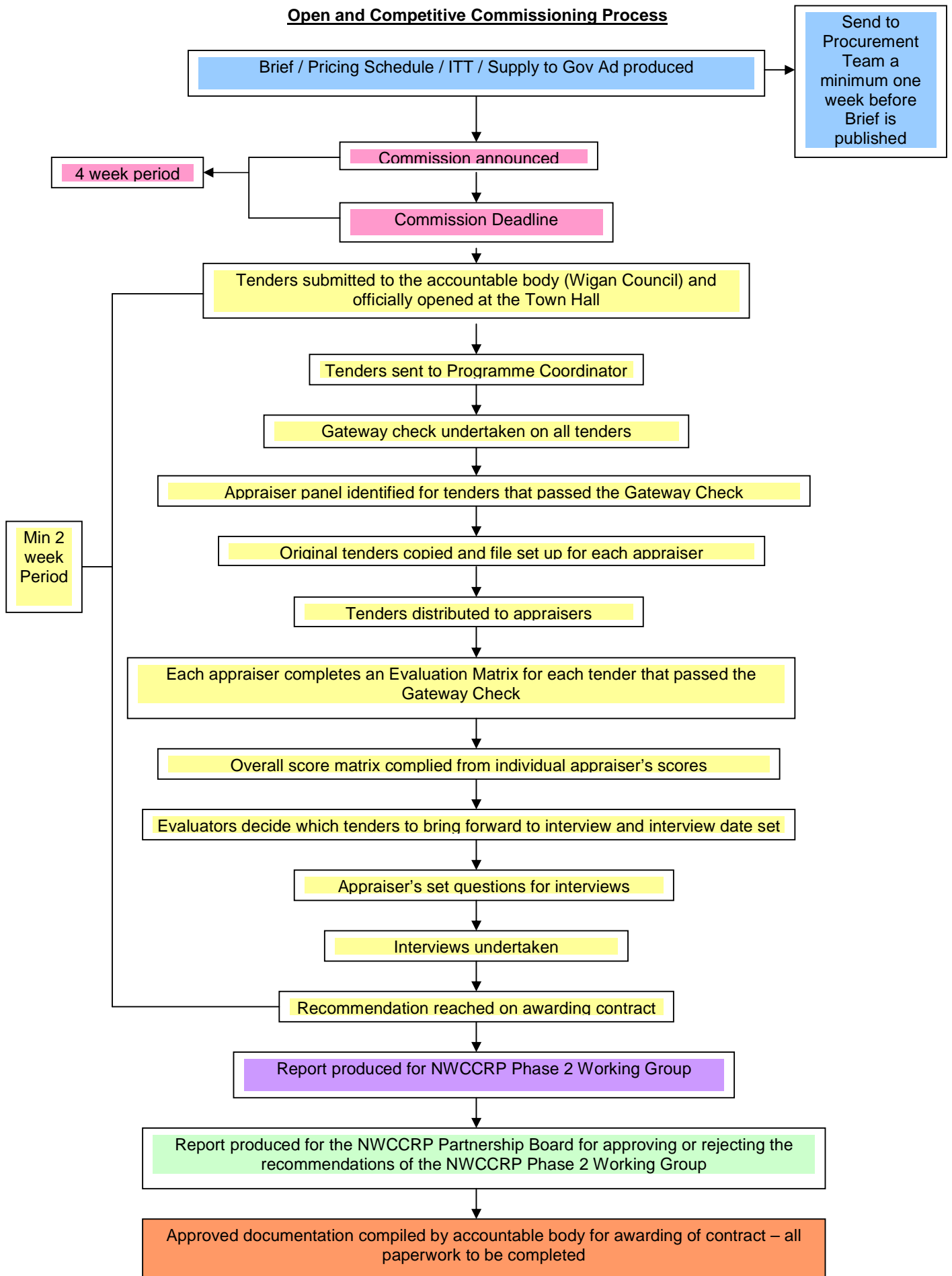

**Selective Commissioning Process**

